

INMIGRANTES

Concierto para Violin y Orquesta

Fernando Cataño M.

- Flauta 1a:** Rests throughout the page.
- Flauta 2a:** Rests throughout the page.
- Oboe 1o:** Rests throughout the page.
- Oboe 2o:** Rests throughout the page.
- Clarinete:** Rests throughout the page.
- Fagot 1o:** Rests throughout the page.
- Fagot 2o:** Rests throughout the page.
- Cornoto:** Rests throughout the page.
- Corno 2o:** Rests throughout the page.
- Tromb:** Rests throughout the page.

4

Flauta1a.

Flauta2a.

Oboe1o.

Oboe2o.

Clarinete

Fagot1o.

Fagot2o.

Corno1o.

Corno2o.

Trompa.

Tromp2a.

Tromb.

Timb.

Solo

Violino.

Violin2o.

Viola

Cello

C. Bajo

7

Flauta1a.

Flauta2a.

Oboe1o.

Oboe2o.

Clarinete

Fagot1o.

Fagot2o.

Corno1o.

Corno2o.

Trompa.

Trompa2a.

Tromb.

Timb.

Solo

Violino.

Violin2o.

Viola

Cello

C. Bajo

10

Flauta 1a.

Flauta 2a.

Oboe 1o.

Oboe 2o.

Clarinete.

Fagotto.

Fagotto 2o.

Corno 1o.

Corno 2o.

Trompa.

Trompa 2a.

Tromb.

Timb.

Solo.

Violino.

Violino 2o.

Viola.

Cello.

C. Bajo.

15

Flauta 1a.

Flauta 2a.

Oboe 1o.

Oboe 2o.

Clarinete.

Fagot 1o.

Fagot 2o.

Corno 1o.

Corno 2o.

Trompa 1a.

Trompa 2a.

Tromb.

Timb.

Solo.

Violino 1o.

Violino 2o.

Viola.

Cello.

C. Bajo.

16

Flauta 1a.

Flauta 2a.

Oboe 1o.

Oboe 2o.

Clarinete.

Fagot 1o.

Fagot 2o.

Corno 1o.

Corno 2o.

Trompa.

Trompa 2a.

Tromb.

Timb.

Solo.

Violino 1o.

Violino 2o.

Viola.

Cello.

C. Bajo.

p

p

p

19

Flauta1a. *tr* *sfz* *sfz*

Flauta2a.

Oboe1o. *tr* *sfz* *sfz*

Oboe2o.

Clarinete

Fagot1o.

Fagot2o.

Corno1o. 3 *sfz*

Corno2o.

Trompa1a.

Tromp2a.

Tromb.

Timb.

Solo

Violino1o.

Violino2o.

Viola

Cello

C. Bajo

22

25

Flauta 1a.

Flauta 2a.

Oboe 1o.

Oboe 2o.

Clarinete

Fagot 1o.

Fagot 2o.

Corno 1o.

Corno 2o.

Trompa 1a.

Trompa 2a.

Tromb.

Timb.

Solo

Violino 1o.

Violino 2o.

Viola

Cello

C. Bajo

28

Flauta 1a.

Flauta 2a.

Oboe 1o.

Oboe 2o.

Clarinete

Fagot 1o.

Fagot 2o.

Corno 1o.

Corno 2o.

Trompa 1a.

Trompa 2a.

Tromb.

Timb.

Solo

Violino 1o.

Violino 2o.

Viola

Cello

C. Bajo

31

Flauta1a. *f*

Flauta2a. 5

Oboe1o.

Oboe2o.

Clarinete *f*

Fagot1o.

Fagot2o.

Corno1o.

Corno2o.

Trompa.

Trompa2a.

Tromb.

Timb.

Solo

Violino1o. *f*

Violino2o. *f*

Viola

Cello

C. Bajo

34

Flauta 1a.

Flauta 2a.

Oboe 1o.

Oboe 2o.

Clarinete.

Fagot 1o.

Fagot 2o.

Corno 1o.

Corno 2o.

Trompa 1a.

Trompa 2a.

Tromb.

Timb.

Solo.

Violino 1o.

Violino 2o.

Viola.

Cello.

C. Bajo.

37

Flauta1a.

Flauta2a.

Oboe1o.

Oboe2o.

Clarinete

Fagotto.

Fagot2o.

Cornoto.

Corno2o.

Trompa.

Tromp2a.

Tromb.

Timb.

Solo

Violino.

Violin2o.

Viola

Cello

C.Bajo

40

Flautata.

Flauta2a.

Oboeto.

Oboe2o.

Clarinete.

Fagotio.

Fagot2o.

Cornoto.

Corno2o.

Trompia.

Tromp2a.

Tromb.

Timb.

Solo

Violino.

Violin2o.

Viola

Cello

C. Bajo

43

Flauta 1a.

Flauta 2a.

Oboe 1o.

Oboe 2o.

Clarinete.

Fagot 1o.

Fagot 2o.

Corno 1o.

Corno 2o.

Trompa.

Trompa 2a.

Tromb.

Timb.

Solo.

Violino 1o.

Violino 2o.

Viola.

Cello.

C. Bajo.

46

Flautata.

Flauta2a.

Oboeto.

Oboe2o.

Clarinete

Fagotio.

Fagot2o.

Cornoto.

Corno2o.

Trompia.

Tromp2a.

Tromb.

Timb.

Solo

Violino.

Violin2o.

Viola

Cello

C. Bajo

49

Flauta1a.

Flauta2a.

Oboe1o.

Oboe2o.

Clarinete

Fagot1o.

Fagot2o.

Corno1o.

Corno2o.

Trompa.

Tromp2a.

Tromb.

Timb.

Solo

Violino1o.

Violino2o.

Viola

Cello

C. Bajo

52

- Flauta1a.
- Flauta2a.
- Oboe1o.
- Oboe2o.
- Clarinete
- Fagot1o.
- Fagot2o.
- Corno1o.
- Corno2o.
- Trompa1a.
- Trompa2a.
- Tromb.
- Timb.
- Solo
- Violino1o.
- Violino2o.
- Viola
- Cello
- C. Bajo

The Trompa1a part has a melodic line starting with a quarter note G4, followed by quarter notes A4, B4, and C5, then a half note B4. The Tromb. part has a melodic line starting with a quarter note G2, followed by quarter notes A2, B2, and C3, then a half note B2. All other parts are marked with a whole rest.

55

- Flauta1a.
- Flauta2a.
- Oboe1o.
- Oboe2o.
- Clarinete
- Fagot1o.
- Fagot2o.
- Corno1o.
- Corno2o.
- Trompa1a.
- Tromp2a.
- Tromb.
- Timb.
- Solo
- Violino1o.
- Violino2o.
- Viola
- Cello
- C. Bajo

The Solo part features a melodic line with triplets and a fermata. The Tromb. part has a long note with a fermata. The other instruments have rests.

58

Flauta 1a.

Flauta 2a.

Oboe 1o.

Oboe 2o.

Clarinete.

Fagot 1o.

Fagot 2o.

Corno 1o.

Corno 2o.

Trompa.

Tromp 2a.

Tromb.

Timb.

Solo

Violino.

Violin 2o.

Viola.

Cello.

C. Bajo

61

Flauta 1a.

Flauta 2a.

Oboe 1o.

Oboe 2o.

Clarinete.

Fagot 1o.

Fagot 2o.

Corno 1o.

Corno 2o.

Trompa.

Tromp 2a.

Tromb.

Timb.

Solo

Violino.

Violin 2o.

Viola.

Cello.

C. Bajo.

64

Flauta1a.

Flauta2a.

Oboe1o.

Oboe2o.

Clarinete

Fagot1o.

Fagot2o.

Corno1o.

Corno2o.

Trompa.

Tromp2a.

Tromb.

Tümb.

Solo

Violino.

Violin2o.

Viola

Cello

C. Bajo

67

Flauta 1a.

Flauta 2a.

Oboe 1o.

Oboe 2o.

Clarinete.

Fagot 1o.

Fagot 2o.

Corno 1o.

Corno 2o.

Trompa.

Tromp 2a.

Tromb.

Timb.

Solo

Violino 1o.

Violino 2o.

Viola.

Cello.

C. Bajo

70

Flauta 1a.

Flauta 2a.

Oboe 1o.

Oboe 2o.

Clarinete.

Fagot 1o.

Fagot 2o.

Corno 1o.

Corno 2o.

Trompa.

Tromp 2a.

Tromb.

Timb.

Solo

Violino.

Violin 2o.

Viola.

Cello.

C. Bajo.

73

Musical score for page 73 of 'Inmigrantes 1995'. The score is written for a full orchestra and includes the following parts:

- Flautara. (Flute 1)
- Flauta2a. (Flute 2)
- Oboe1o. (Oboe 1)
- Oboe2o. (Oboe 2)
- Clarinete. (Clarinet)
- Fagot1o. (Bassoon 1) - Contains a melodic line starting in the third measure.
- Fagot2o. (Bassoon 2)
- Corno1o. (Trumpet 1)
- Corno2o. (Trumpet 2)
- Trompa. (Trumpet 3)
- Tromp2a. (Trumpet 4)
- Tromb. (Trombone)
- Timb. (Tuba)
- Solo (Soloist) - Contains a melodic line starting in the first measure.
- Violino. (Violin 1)
- Violin2o. (Violin 2)
- Viola (Viola)
- Cello (Cello)
- C. Bajo (Double Bass)

76

Flauta1a.

Flauta2a.

Oboe1o.

Oboe2o.

Clarinete.

Fagot1o.

Fagot2o.

Corno1o.

Corno2o.

Trompa.

Tromp2a.

Tromb.

Timb.

Solo

Violino.

Violin2o.

Viola

Cello

C.Bajo

mp

79

Flauta 1a. Flauta 2a. Oboe 1o. Oboe 2o. Clarinete. Fagot 1o. Fagot 2o. Corno 1o. Corno 2o. Trompa. Tromp 2a. Tromb. Timb. Solo. Violino 1o. Violino 2o. Viola. Cello. C. Bajo.

82

Flauta1a.

Flauta2a.

Oboe1o.

Oboe2o.

Clarinete

Fagot1o.

Fagot2o.

Corno1o.

Corno2o.

Trompa.

Tromp2a.

Tromb.

Timb.

Solo

Violino.

Violin2o.

Viola

Cello

C.Bajo

85

Flauta 1a.

Flauta 2a.

Oboe 1o.

Oboe 2o.

Clarinete.

Fagot 1o.

Fagot 2o.

Corno 1o.

Corno 2o.

Trompa.

Tromp 2a.

Tromb.

Tumb.

Solo

Violino 1o.

Violino 2o.

Viola

Cello

C. Bajo

88

91

Flauta 1a.

Flauta 2a.

Oboe 1o.

Oboe 2o.

Clarinete.

Fagot 1o.

Fagot 2o.

Corno 1o.

Corno 2o.

Trompa 1a.

Trompa 2a.

Tromb.

Timb.

Solo

Violino 1o.

Violino 2o.

Viola

Cello

C. Bajo

94

Flauta1a.

Flauta2a.

Oboe1o.

Oboe2o.

Clarinete

Fagot1o.

Fagot2o.

Corno1o.

Corno2o.

Trompa.

Tromp2a.

Tromb.

Timb.

Solo

Violino1o.

Violino2o.

Viola

Cello

C. Bajo

97

Flauta1a.

Flauta2a.

Oboeto.

Oboe2o.

Clarinete

Fagot1o.

Fagot2o.

Corno1o.

Corno2o.

Trompia.

Tromp2a.

Tromb.

Timb.

Solo

Violino.

Violin2o.

Viola

Cello

C. Bajo

ppp

3 3 3 3 3

100

Flauta 1a.

Flauta 2a.

Oboe 1o.

Oboe 2o.

Clarinete.

Fagot 1o.

Fagot 2o.

Corno 1o.

Corno 2o.

Trompa.

Trompa 2a.

Tromb.

Timb.

Solo

Violino.

Violino 2o.

Viola.

Cello.

C. Bajo.

ff

3 3

103

- Flauta1a. (Flute 1st)
- Flauta2a. (Flute 2nd)
- Oboe1o. (Oboe 1st)
- Oboe2o. (Oboe 2nd)
- Clarinete (Clarinet)
- Fagot1o. (Bassoon 1st) - Active in measures 103-105.
- Fagot2o. (Bassoon 2nd)
- Corno1o. (Trumpet 1st)
- Corno2o. (Trumpet 2nd)
- Trompa1a. (Trumpet 3rd)
- Trompa2a. (Trumpet 4th)
- Tromb. (Tuba) - Active in measures 103-105.
- Timb. (Timpani) - Active in measures 103-105.
- Solo (Soloist)
- Violino1o. (Violin 1st)
- Violino2o. (Violin 2nd)
- Viola (Viola)
- Cello (Cello) - Active in measures 103-105.
- C. Bajo (Double Bass) - Active in measures 103-105.

The key signature is B-flat major (two flats) and the time signature is 4/4. The notation includes various note values, rests, and phrasing slurs. The woodwind and brass sections have specific melodic lines, while the strings provide harmonic support.

106

Flauta1a.

Flauta2a.

Oboe1o.

Oboe2o.

Clarinete

Fagotto.

Fagot2o.

Cornolo.

Corno2o.

Trompa.

Tromp2a.

Tromb.

Timb.

Solo

Violino.

Violin2o.

Viola

Cello

C.Bajo

109

Flauta1a.
Flauta2a.
Oboe1o.
Oboe2o.
Clarinete
Fagot1o.
Fagot2o.
Corno1o.
Corno2o.
Trompa1a.
Trompa2a.
Tromb.
Timb.
Solo
Violino.
Violin2o.
Viola
Cello
C. Bajo

112

Flauta1a.

Flauta2a.

Oboe1o.

Oboe2o.

Clarinete

Fagot1o.

Fagot2o.

Corno1o.

Corno2o.

Trompa1a.

Trompa2a.

Tromb.

Timb.

Solo

Violino. *fff*

Violin2o. *fff*

Viola *fff*

Cello *fff*

C. Bajo *fff*

115

Flauta 1a.

Flauta 2a.

Oboe 1o.

Oboe 2o.

Clarinete.

Fagot 1o.

Fagot 2o.

Corno 1o.

Corno 2o.

Trompa.

Tromp 2a.

Tromb.

Timb.

Solo.

Violino 1o.

Violino 2o.

Viola.

Cello.

C. Bajo.

118

Flauta 1a. Flauta 2a. Oboe 1o. Oboe 2o. Clarinete. Fagot 1o. Fagot 2o. Corno 1o. Corno 2o. Trompa 1a. Trompa 2a. Tromb. Timb. Solo. Violino. Violin 2o. Viola. Cello. C. Bajo.

Detailed description of the musical score: The score is for measures 118, 119, and 120. The key signature has two flats (B-flat and E-flat), and the time signature is 4/4. The Flauta 1a part has a melodic line with eighth notes and a quarter rest in measure 119. Flauta 2a has a quarter rest in measure 118 and enters in measure 119. The Clarinete and Corno 1o parts have melodic lines with eighth notes and a quarter rest in measure 119. The Solo part has a quarter rest in measure 118 and enters in measure 119. The Violino part has a melodic line with eighth notes and a quarter rest in measure 119. The Violin 2o part has a quarter rest in measure 118 and enters in measure 119. The Viola, Cello, and C. Bajo parts have quarter rests throughout the three measures.

121

Flauta1a.

Flauta2a.

Oboe1o.

Oboe2o.

Clarinete

Fagot1o.

Fagot2o.

Corno1o.

Corno2o.

Trompa1a.

Tromp2a.

Tromb.

Timb.

Solo

Violino.

Violín2o.

Viola

Cello

C. Bajo

124

Flauta1a.

Flauta2a.

Oboe1o.

Oboe2o.

Clarinete

Fagot1o.

Fagot2o.

Corno1o.

Corno2o.

Trompa1a.

Trompa2a.

Tromb.

Timb.

Solo

Violino.

Violin2o.

Viola

Cello

C. Bajo

127

Flauta1a.

Flauta2a.

Oboe1o.

Oboe2o.

Clarinete.

Fagot1o.

Fagot2o.

Corno1o.

Corno2o.

Trompa1a.

Trompa2a.

Tromb.

Timb.

Solo.

Violino1o.

Violino2o.

Viola.

Cello.

C. Bajo.

130

Flauta1a. *f* *sfz*

Flauta2a.

Oboe1o.

Oboe2o.

Clarinete

Fagot1o.

Fagot2o.

Corno1o.

Corno2o.

Trompa.

Trompa2a.

Tromb.

Timb.

Solo

Violino1o.

Violino2o.

Viola

Cello

C. Bajo

133

Flauta1a. *f*

Flauta2a. *f*

Oboeto.

Oboe2o. *f*

Clarinete

Fagotio. *f*

Fagot2o.

Cornoto.

Corno2o.

Trompa.

Tromp2a.

Tromb.

Timb.

Solo

Violino.

Violin2o.

Viola

Cello *f*

C. Bajo *f*

136

Flauta1a.

Flauta2a.

Oboe1o.

Oboe2o.

Clarinete

Fagot1o.

Fagot2o.

Corno1o.

Corno2o.

Trompa.

Tromp2a.

Tromb.

Timb.

Solo

Violino1o.

Violino2o.

Viola

Cello

C. Bajo

139

Flauta1a.

Flauta2a.

Oboe1o.

Oboe2o.

Clarinete.

Fagot1o.

Fagot2o.

Corno1o.

Corno2o.

Trompa.

Trompa2a.

Tromb.

Timb.

Solo.

Violino1o.

Violino2o.

Viola.

Cello.

C. Bajo.

142

Flauta1a.

Flauta2a.

Oboeto.

Oboe2o.

Clarinete

Fagotto.

Fagot2o.

Cornoto.

Corno2o.

Trompia.

Tromp2a.

Tromb.

Timb.

Solo

Violino.

Violino2o.

Viola

Cello

C. Bajo

p

145

Flauta1a.
Flauta2a.
Oboeto.
Oboe2o.
Clarinete
Fagotto.
Fagot2o.
Cornoto.
Corno2o.
Trompa.
Tromp2a.
Tromb.
Timb.
Solo
Violino.
Violin2o.
Viola
Cello
C.Bajo

148

Flauta 1a. Flauta 2a. Oboe 1o. Oboe 2o. Clarinete. Fagotto. Fagotto 2o. Corno 1o. Corno 2o. Trompa 1a. Trompa 2a. Tromb. Timb. Solo. Violino 1o. Violino 2o. Viola. Cello. C. Bajo.

Detailed description of the musical score: The score is for measures 148, 149, and 150. The key signature has two flats (B-flat and E-flat), and the time signature is 7/8. The Flauta 1a part features a complex rhythmic pattern with sixteenth and thirty-second notes. The Flauta 2a part has a similar pattern in the first measure but then plays a sustained note. The Fagotto 2o part has a melodic line with a triplet of eighth notes in measure 149. The Solo part has a melodic line with some chromaticism. The Viola part has a simple melodic line. The other instruments are mostly silent.

151

Flauta 1a.

Flauta 2a.

Oboe 1o.

Oboe 2o.

Clarinete.

Fagotto 1o.

Fagotto 2o.

Cornoto.

Corno 2o.

Trompa 1a.

Trompa 2a.

Tromb.

Timb.

Solo.

Violino 1o.

Violino 2o.

Viola.

Cello.

C. Bajo.

154

Flauta 1a

Flauta 2a

Oboe 1o

Oboe 2o

Clarinete

Fagot 1o

Fagot 2o

Corno 1o

Corno 2o

Trompa 1a

Trompa 2a

Tromb.

Timb.

Solo

Violino 1o

Violino 2o

Viola

Cello

C. Bajo

157

Flauta 1a. Flauta 2a. Oboe 1o. Oboe 2o. Clarinete. Fagotto 1o. Fagotto 2o. Corno 1o. Corno 2o. Trompa. Trompa 2a. Tromb. Timb. Solo. Violino 1o. Violino 2o. Viola. Cello. C. Bajo.

160

Flauta 1a.

Flauta 2a.

Oboe 1o.

Oboe 2o.

Clarinete.

Fagotto 1o.

Fagotto 2o.

Corno 1o.

Corno 2o.

Trompa 1a.

Trompa 2a.

Tromb.

Timb.

Solo.

Violino 1o.

Violino 2o.

Viola.

Cello.

C. Bajo.

163

166

Flautas. Flautas. Oboes. Oboes. Clarinete. Fagot. Fagot. Cornos. Corno. Trompa. Trompa. Tromba. Timb. Solo. Violino. Violino. Viola. Cello. C. Bajo.

169

Flauta 1a. Flauta 2a. Oboe 1o. Oboe 2o. Clarinete. Fagot 1o. Fagot 2o. Corno 1o. Corno 2o. Trompa. Tromp 2a. Tromb. *mf*. Timb. Solo. Violino. Violin 2o. Viola. Cello. C. Bajo.

172

Flautara.

Flauta2a.

Oboe1o.

Oboe2o.

Clarinete

Fagotto.

Fagot2o.

Corno1o.

Corno2o.

Trompia.

Tromp2a.

Tromb.

Timb.

Solo

Violino.

Violin2o.

Viola

Cello

C.Bajo

175

Flautara.

Flauta2a.

Oboeto.

Oboe2o.

Clarinete

Fagot1o.

Fagot2o.

Corno1o.

Corno2o.

Trompa.

Tromp2a.

Tromb.

Timb.

Solo

Violino.

Violin2o.

Viola

Cello

C.Bajo

178

Flauta 1a.

Flauta 2a.

Oboe 1o.

Oboe 2o.

Clarinete

Fagotto 1o.

Fagotto 2o.

Corno 1o.

Corno 2o.

Trompa 1a.

Trompa 2a.

Tromb.

Timb.

Solo

Violino 1o.

Violino 2o.

Viola

Cello

C. Bajo

181

Flauta 1a. Flauta 2a. Oboe 1o. Oboe 2o. Clarinete. Fagotto 1o. Fagotto 2o. Corno 1o. Corno 2o. Trompa 1a. Trompa 2a. Tromb. Timb. Solo. Violino 1o. Violino 2o. Viola. Cello. C. Bajo.

184

Flauta 1a.

Flauta 2a.

Oboe 1o.

Oboe 2o.

Clarinete.

Fagot 1o.

Fagot 2o.

Corno 1o.

Corno 2o.

Trompa 1a.

Trompa 2a.

Tromb.

Timb.

Solo.

Violino 1o.

Violino 2o.

Viola.

Cello.

C. Bajo.

187

Flauta 1a.

Flauta 2a.

Oboe 1o.

Oboe 2o.

Clarinete.

Fagot 1o.

Fagot 2o.

Corno 1o.

Corno 2o.

Trompa 1a.

Trompa 2a.

Tromb.

Timb.

Solo.

Violino 1o.

Violino 2o.

Viola.

Cello.

C. Bajo.

190

Flauta1a.

Flauta2a.

Oboe1o.

Oboe2o.

Clarinete

Fagot1o.

Fagot2o.

Corno1o.

Corno2o.

Trompa1a.

Trompa2a.

Tromb.

Timb.

Solo

Violino1o.

Violino2o.

Viola

Cello

C. Bajo

193

Flautas. 1. Flautas. 2. Oboes. 1. Oboes. 2. Clarinete. Fagots. 1. Fagots. 2. Cornos. 1. Cornos. 2. Trompas. 1. Trompas. 2. Tromb. Timb. Solo. Violino. 1. Violino. 2. Viola. Cello. C. Bajo.

196

199

Flauta 1a.

Flauta 2a.

Oboe 1o.

Oboe 2o.

Clarinete.

Fagotto 1o.

Fagotto 2o.

Corno 1o.

Corno 2o.

Trompa 1a.

Trompa 2a.

Tromb. 1o.

Timb.

Solo.

Violino 1o.

Violino 2o.

Viola.

Cello.

C. Bajo.

2o2

Flauta 1a.

Flauta 2a.

Oboe 1o.

Oboe 2o.

Clarinete

Fagot 1o.

Fagot 2o.

Corno 1o.

Corno 2o.

Trompa.

Tromp 2a.

Tromb.

Timb.

Solo

Violino 1o.

Violino 2o.

Viola

Cello

C. Bajo

205

Flauta1a. Flauta2a. Oboeto. Oboe2o. Clarinete. Fagotto. Fagot2o. Cornoto. Corno2o. Trompa. Tromp2a. Tromb. Timb. Solo. Violino. Violin2o. Viola. Cello. C.Bajo

208

- Flauta 1a.
- Flauta 2a.
- Oboe 1o.
- Oboe 2o.
- Clarinete
- Fagot 1o.
- Fagot 2o.
- Corno 1o.
- Corno 2o.
- Trompa.
- Tromp 2a.
- Tromb.
- Timb.
- Solo
- Violino.
- Violin 2o.
- Viola
- Cello
- C. Bajo

211

214

Flauta 1a.

Flauta 2a.

Oboe 1o.

Oboe 2o.

Clarinete.

Fagot 1o.

Fagot 2o.

Corno 1o.

Corno 2o.

Trompa 1a.

Trompa 2a.

Tromb.

Timb.

Solo

Violino 1o.

Violino 2o.

Viola

Cello

C. Bajo

217

22o

Flauta 1a.

Flauta 2a.

Oboe 1o.

Oboe 2o.

Clarinete.

Fagot 1o.

Fagot 2o.

Corno 1o.

Corno 2o.

Trompa 1a.

Trompa 2a.

Tromb.

Timb.

Solo

Violino 1o.

Violino 2o.

Viola

Cello

C. Bajo

223

Flauta 1a.

Flauta 2a.

Oboe 1o.

Oboe 2o.

Clarinete.

Fagotto 1o.

Fagotto 2o.

Corno 1o.

Corno 2o.

Trompa 1a.

Trompa 2a.

Tromb.

Timb.

Solo

Violino 1o.

Violino 2o.

Viola

Cello.

C. Bajo

226

Flautas. Flauta 1a. Flauta 2a. Oboe 1o. Oboe 2o. Clarinete. Fagot 1o. Fagot 2o. Corno 1o. Corno 2o. Trompa 1a. Trompa 2a. Tromb. Timb. Solo. Violino. Violín 2o. Viola. Cello. C. Bajo.

229

Flauta 1a.

Flauta 2a.

Oboe 1o.

Oboe 2o.

Clarinete.

Fagot 1o.

Fagot 2o.

Corno 1o.

Corno 2o.

Trompa.

Tromp 2a.

Tromb.

Timb.

Solo.

Violino.

Violin 2o.

Viola.

Cello.

C. Bajo.

232

Flauta1a.

Flauta2a.

Oboeto.

Oboe2o.

Clarinete

Fagotto.

Fagot2o.

Cornoto.

Corno2o.

Trompia.

Tromp2a.

Tromb.

Timb.

Solo

Violinto.

Violin2o.

Viola

Cello

C.Bajo

235

Flautara.

Flauta2a.

Oboeto.

Oboe2o.

Clarinete

Fagotio.

Fagot2o.

Corno1o.

Corno2o.

Trompa.

Tromp2a.

Tromb.

Timb.

Solo

Violino.

Violin2o.

Viola

Cello

C.Bajo

238

241

Flauta 1a.

Flauta 2a.

Oboe 1o.

Oboe 2o.

Clarinete.

Fagotto 1o.

Fagotto 2o.

Corno 1o.

Corno 2o.

Trompa.

Trompa 2a.

Tromb.

Timb.

Solo.

Violino 1o.

Violino 2o.

Viola.

Cello.

C. Bajo.

244

Flauta 1a.

Flauta 2a.

Oboe 1o.

Oboe 2o.

Clarinete.

Fagot 1o.

Fagot 2o.

Corno 1o.

Corno 2o.

Trompa.

Tromp 2a.

Tromb.

Timb.

Solo.

Violino.

Violin 2o.

Viola.

Cello.

C. Bajo.

247

Flauta1a. *ff* *p*

Flauta2a. *ff* *p*

Oboe1o. *ff* *p*

Oboe2o. *ff* *p*

Clarinete

Fagot1o. *ff* *p*

Fagot2o. *ff* *p*

Corno1o. *ff* *p*

Corno2o. *ff* *p*

Trompa. *ff* *p*

Tromp2a. *ff* *p*

Tromb.

Timb.

Solo

Violino. *ff* *p*

Violin2o. *ff* *p*

Viola *ff* *p*

Cello *ff* *p*

C.Bajo *ff* *p*

250

Flauta1a.
Flauta2a.
Oboe1o.
Oboe2o.
Clarinete
Fagot1o.
Fagot2o.
Corno1o.
Corno2o.
Trompa.
Tromp2a.
Tromb.
Timb.
Solo
Violino.
Violin2o.
Viola
Cello
C. Bajo

253

Flauta1a. *ff* *p*

Flauta2a. *ff* *p*

Oboe1o. *ff* *p*

Oboe2o. *ff* *p*

Clarinete

Fagot1o. *ff* *p*

Fagot2o. *ff* *p*

Cornoto. *ff* *p*

Corno2o. *ff* *p*

Trompa1a. *ff* *p*

Trompa2a. *ff* *p*

Tromb. *ff*

Timb. *ff*

Solo

Violino1o. *ff*

Violino2o. *ff*

Viola *ff*

Cello *ff*

C. Bajo *ff*

256

- Flautara.
- Flauta2a.
- Oboe1o.
- Oboe2o.
- Clarinete
- Fagot1o.
- Fagot2o.
- Corno1o.
- Corno2o.
- Trompa.
- Tromp2a.
- Tromb.
- Timb.
- Solo
- Violino.
- Violin2o.
- Viola
- Cello
- C.Bajo

Solo

INMIGRANTES

Concierto para Violin y Orquesta Fernando Cataño M.

4 *mf* *f*

36

42

56 12

59

62

65

68

71

74

77

80

83

86

89

92

95

98

101

140

143

146

149

157

188

191

194

197

204

207

210

213

216

219

222

226

229

232

235

238

241

244

247

Cornolo.

INMIGRANTES

Concierto para Violin y Orquesta

Fernando Cataño M.

21

24

47

50

118

121

145

151

157

160

181

184

55

18

3

21

3

3

3

3

66

22

4

4

19

3

3

3

3

55

sfz

p

241

8

251

Corno 2o.

INMIGRANTES

Concierto para Violín y Orquesta

Fernando Cataño M.

22

25

28

15

45

48

70

120

123

36

161

164

75

248

7

250

ff

p

253

Trompla.

INMIGRANTES

Concierto para Violin y Orquesta

Fernando Cataño M.

Tromp2a.

INMIGRANTES

Concierto para Violin y Orquesta

Fernando Cataño M.

Tromb.

INMIGRANTES

Concierto para Violin y Orquesta

Fernando Cataño M.

5

8

50

53

56

47

105

108

58

168

171

3

mf

3

3

3

3

3

3

4

177

3

3

3

3

7

186

3

3

3

3

3

3

3

3

3

3

35

223

3

3

3

3

3

3

3

3

9

234

5

40

241

9

252

Timb.

INMIGRANTES

Concierto para Violín y Orquesta Fernando Cataño M.

4 *mf* 8 *f*

14

17

20 *p*

23 51

26 7

33 *mp* 7 *mf*

39 4

43 2 *ppp* 2

48 105 *ff*

54 53

60 163

66 4

72

172

175

ff *pp*

10

187

187

224

224

35

238

238

9

241

241

9

252

252

255

Violino I.

INMIGRANTES

Concierto para Violin y Orquesta Fernando Cataño M.

Violino I score for 'Inmigrantes' by Fernando Cataño M. The score is written in treble clef with a key signature of two flats (B-flat and E-flat) and a 6/8 time signature. The music is marked with various dynamics including *f*, *fff*, and *fz*. It features several technical passages, including a triplet of eighth notes at the beginning, a descending scale starting at measure 33, and a 34-measure rest at measure 135. The score is divided into systems, with measure numbers 4, 7, 24, 33, 44, 65, 111, 114, 117, 120, 135, 159, 162, 165, and 169 indicated at the start of their respective lines. A final measure number '2' is also present at the end of the page.

Violino.

172

13

187

51

240

8

250

250

253

Violin2o.

INMIGRANTES

Concierto para Violin y Orquesta Fernando Cataño M.

4 *f*

7 22

31

34 *f* 78

114 *fff*

117 2

121 13

136

139 15

156 13

171

186 13 3 3 3 3 51

239

248

251

Cello

INMIGRANTES

Concierto para Violin y Orquesta Fernando Cataño M.

4 *f*

10 20

32

35 4

41

44 2

48 52

102

105

113 6 *fff* 16

131

134 *f* 10

Viola

INMIGRANTES

Concierto para Violin y Orquesta Fernando Cataño M.

2

5

8

11

22

35

9

46

62

110

113

8

fff

123

126

8

136

139

9

Viola

150

153

156

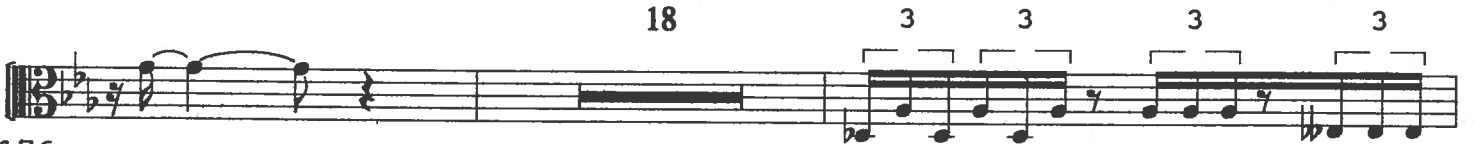

176

185

188

239

249

250

253

C. Bajo

INMIGRANTES

Concierto para Violin y Orquesta Fernando Cataño M.

4 *mf* *f*

7

10 20

32

35 4

41

44

47 53

102

105

108

111

114 *fff* 16

132

135

148

158

161

172

176

185

188

231

234

239

242

245

248

251

Timb.

INMIGRANTES

Concierto para Violin y Orquesta Fernando Cataño M.

13

16 *f*

21

37

59

64

72

81

103

113

118 *ff*

152 *ff* *pp*

163

3

168

2

4

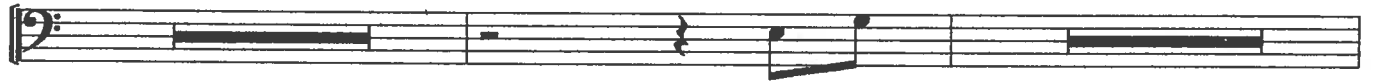

175

178

fff

3

7

189

12

203

sfz

208

3

Violino.

INMIGRANTES

Concierto para Violin y Orquesta

Fernando Cataño M.

Violin score for 'Inmigrantes' by Fernando Cataño M. The score is written in treble clef with a key signature of two flats (B-flat and E-flat) and a time signature of 6/8. The music is divided into measures, with measure numbers 4, 7, 9, 18, 21, 32, 37, 43, 49, 86, 107, 111, 114, and 117 marked at the beginning of their respective staves. The score includes various musical notations such as slurs, accents, and dynamic markings. Dynamic markings include *f* (forte), *p* (piano), *ff* (fortissimo), and *fff* (fortississimo). There are also numerical markings (3, 4, 9, 19, 35) above the staves, likely indicating fingerings or specific musical techniques. The score concludes with a final measure at 117.

120

34

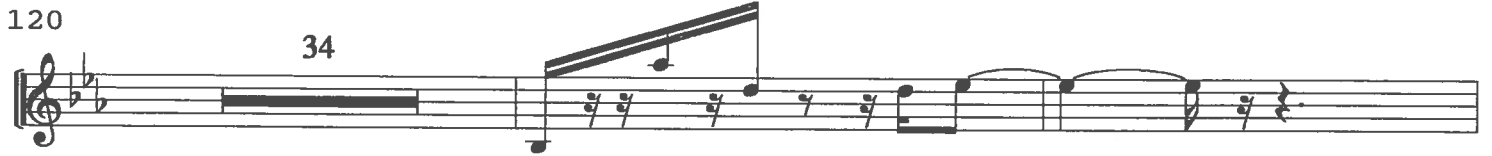

156

159

162

165

2

169

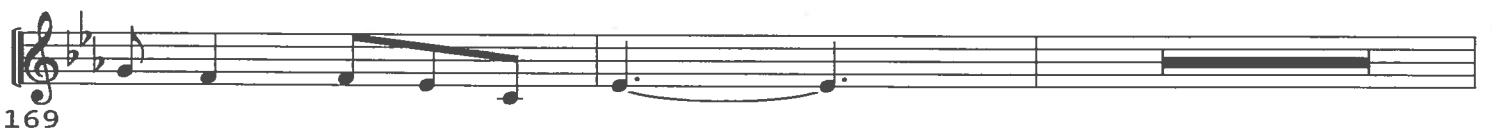

172

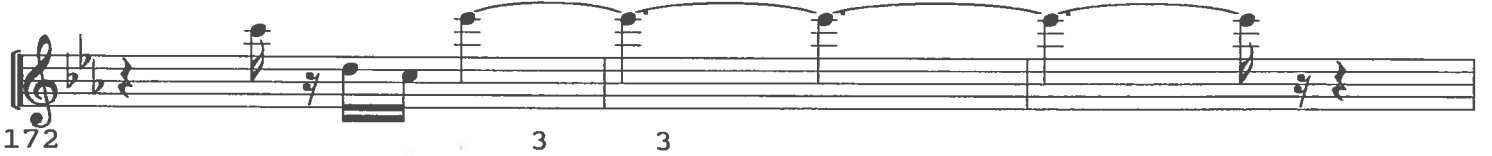

187

13

3 3

3 3

198

9

28

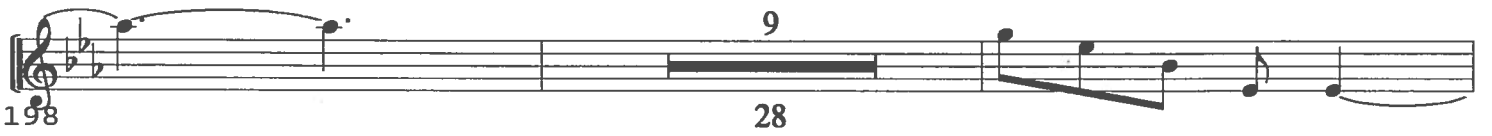

228

240

10

8

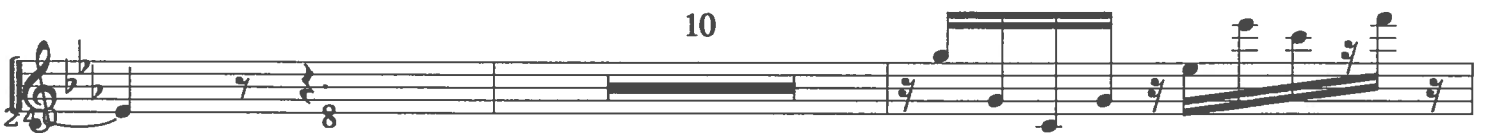

250

253

256

Violin 2o.

INMIGRANTES

Concierto para Violin y Orquesta

Fernando Cataño M.

4 *f*

7 3

16 3

19 *p*

22

33 9 *f*

37 2

50 11 35 3 3 3

87 19 *ff* 2

108 4

114 *fff*

117

2

121

13

136

139

15

156

13

171

3 3

13

3 3

186

9

197

28

227

10

239

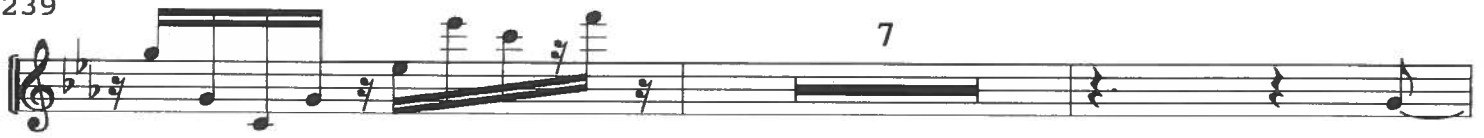

248

251

254

257

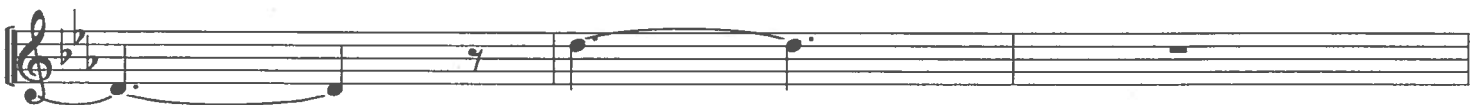

Viola

INMIGRANTES

Concierto para Violin y Orquesta

Fernando Cataño M.

2

5

8

11

21

34

45

86

108

114

124

134

f

ff

fff

3

7

8

9

11

20

8

8

137

9

148

151

154

157

177

186

189

198

228

240

250

251

254

257

260

Cello

INMIGRANTES

Concierto para Violin y Orquesta

Fernando Cataño M.

4 *f*

10 5

17

20 2

24

27 4

33

36 4

42 2

46 16

64 21

87 13 *ff*

102

105

108

3

113

16

131

134

10

146

5

153

156

2

160

163

5

170

3

175

3 3 3

178

7 3 3 3 3 3 3 3

187

3 3 3 3 9

198

24 3 3 3 3

224

3

229

4 3 3 3 3

237

3 3 3 3 3 3 3 3

240

243

246

249

252

255

258

C. Bajo

INMIGRANTES

Concierto para Violin y Orquesta

Fernando Cataño M.

4 *mf* *f*

7

10 6

18

21 2

25 5

32

35 4

41

44

47 15

64

21

87

15

104

107

110

113

16

131

134

11

4

153

2

157

160

9

171

2

mf

178

187

198

224

229

233

238

241

244

247

250

253

256

Solo

INMIGRANTES

Concierto para Violín y Orquesta

Fernando Cataño M.

3 *mf* 36

40 *f*

42 3 3 3 3

55 12

57 5 5 5 3

59 3 3 3 3 3 3 3

61 3 3 3 3

63 3 3 3 3 3

65 3 3 3 3 3 3 3

67 3 3 3 3 3

69 3 3 3 3

69 3 3 3 3 3 3 3

71

73

75

77

79

81

83

85

87

89

91

93

95

97

99

101

139

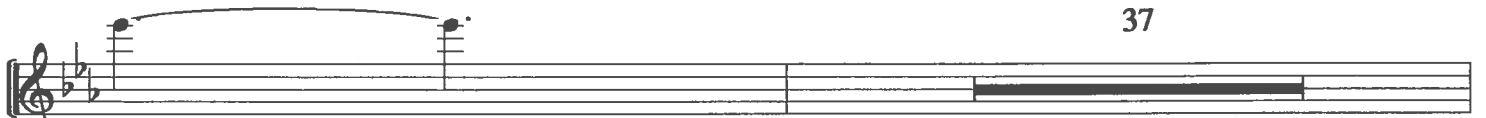

141

143

145

147

149

151

6

158

29

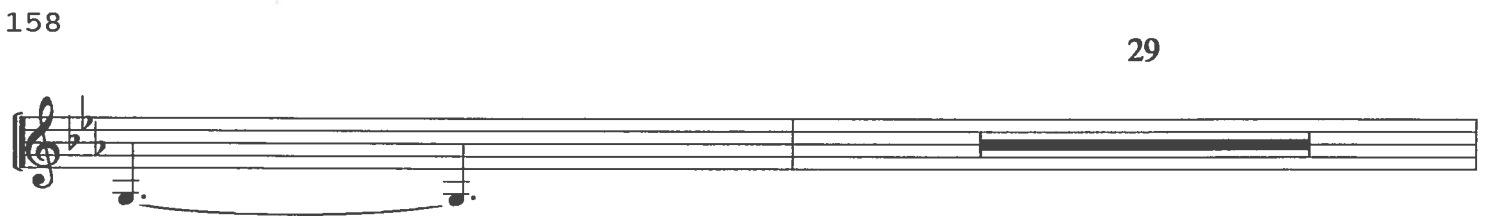

188

190

192

194

196

198

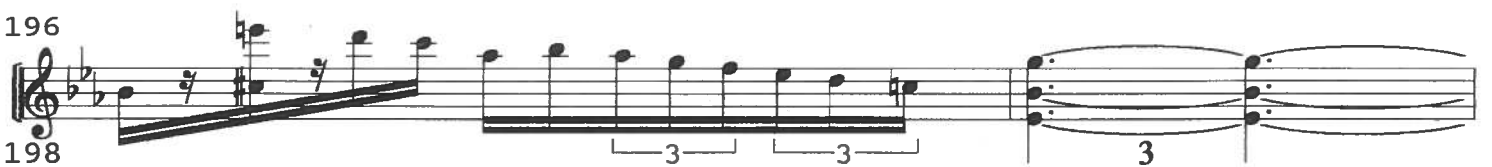

Solo

222

225

227

229

231

233

235

237

239

241

