Jueves, 13 de Junio de 2019
07:15 p.m.

ELEGÍA AYOTZINAPA 2014

Expresión Sinfónica

Fernando Cataño M. 2014---r
YouTube: Cataño Compositor

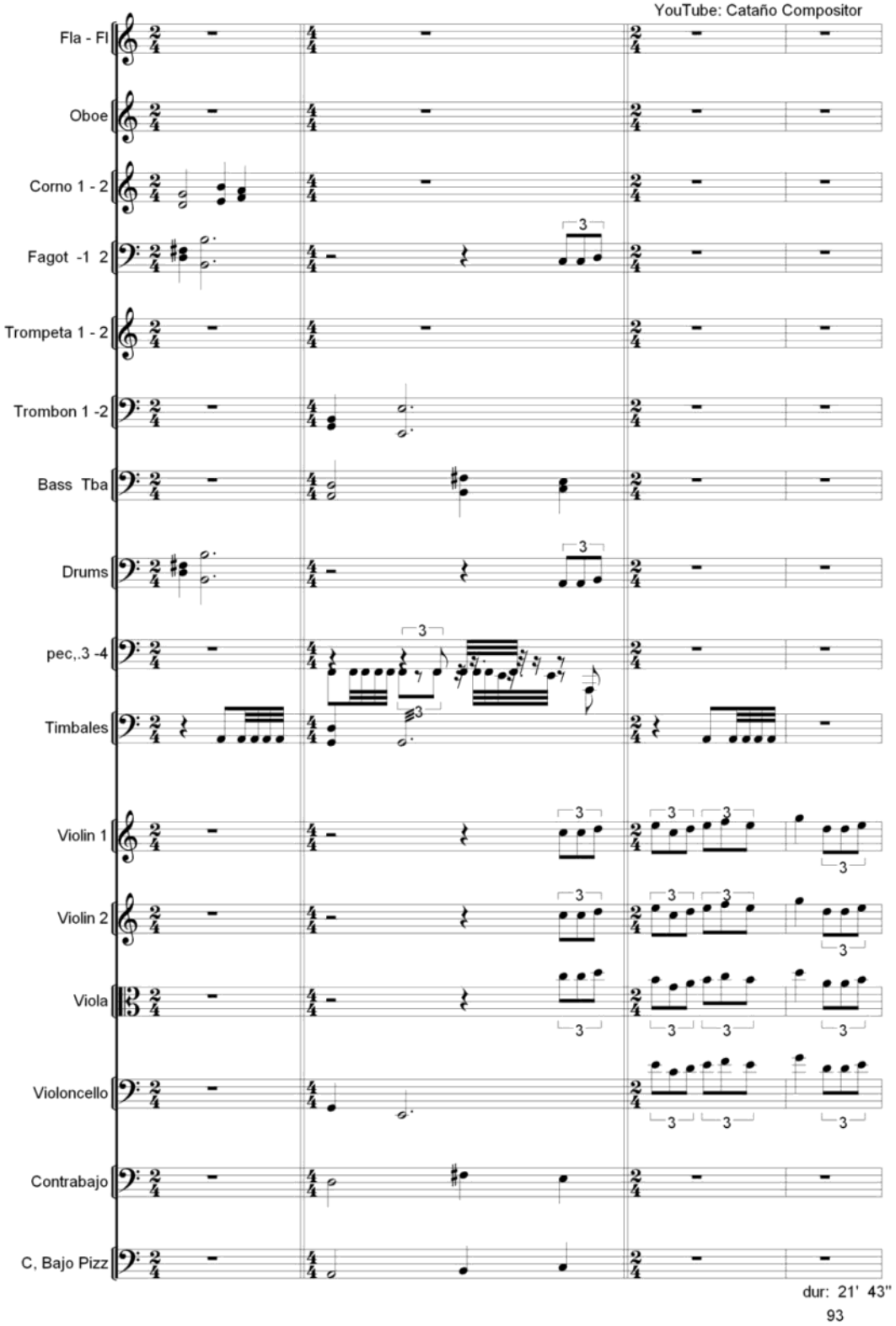

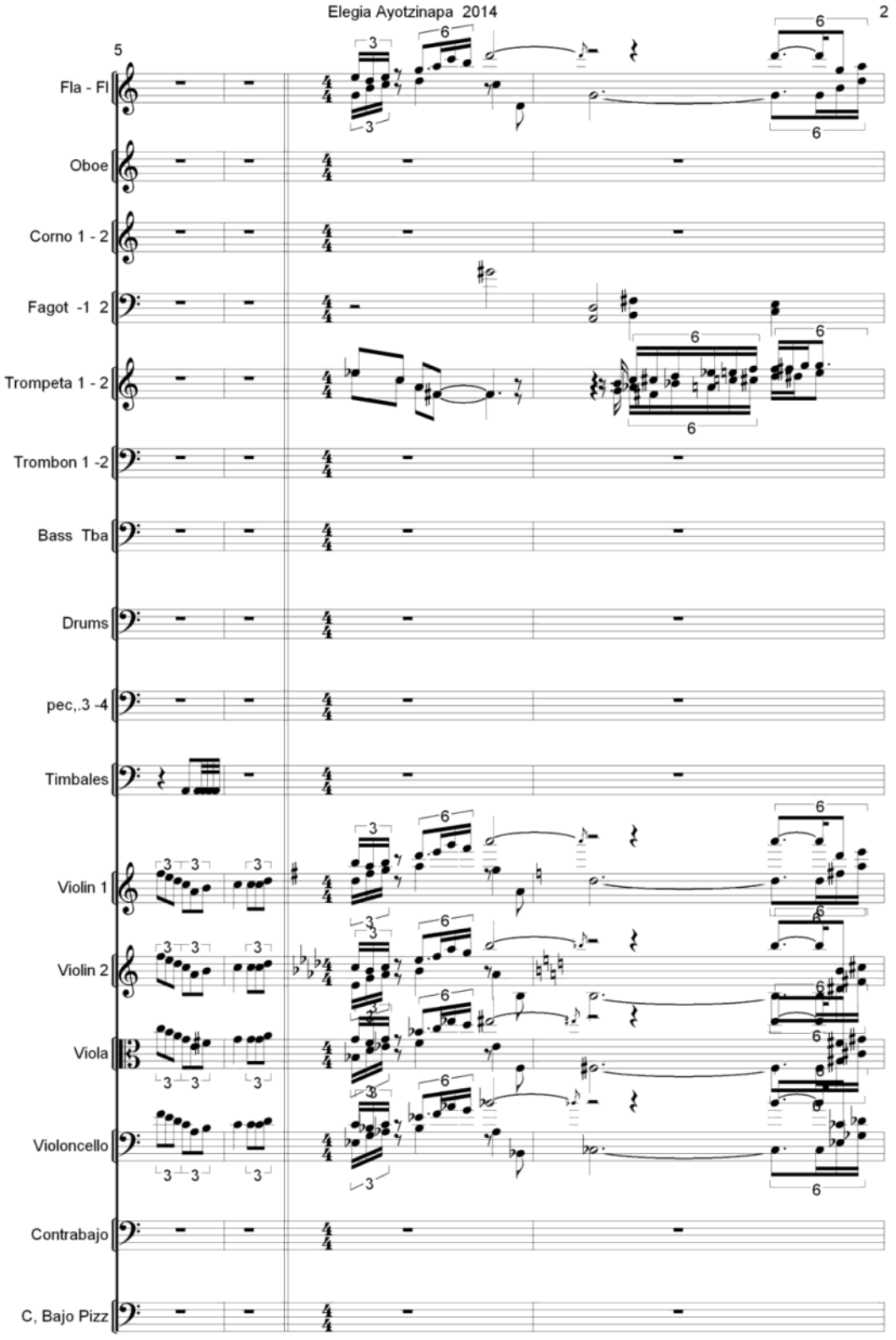
Elegia Ayotzinapa 2014
2
5
Fla - Fl
Oboe
Corno 1 - 2
Fagot -1 2
Trompeta 1 - 2
Trombon 1 -2
Bass Tba
Drums
pec,.3 -4
Timbales
Violin 1
Violin 2
Viola
Violoncello
Contrabajo
C, Bajo Pizz

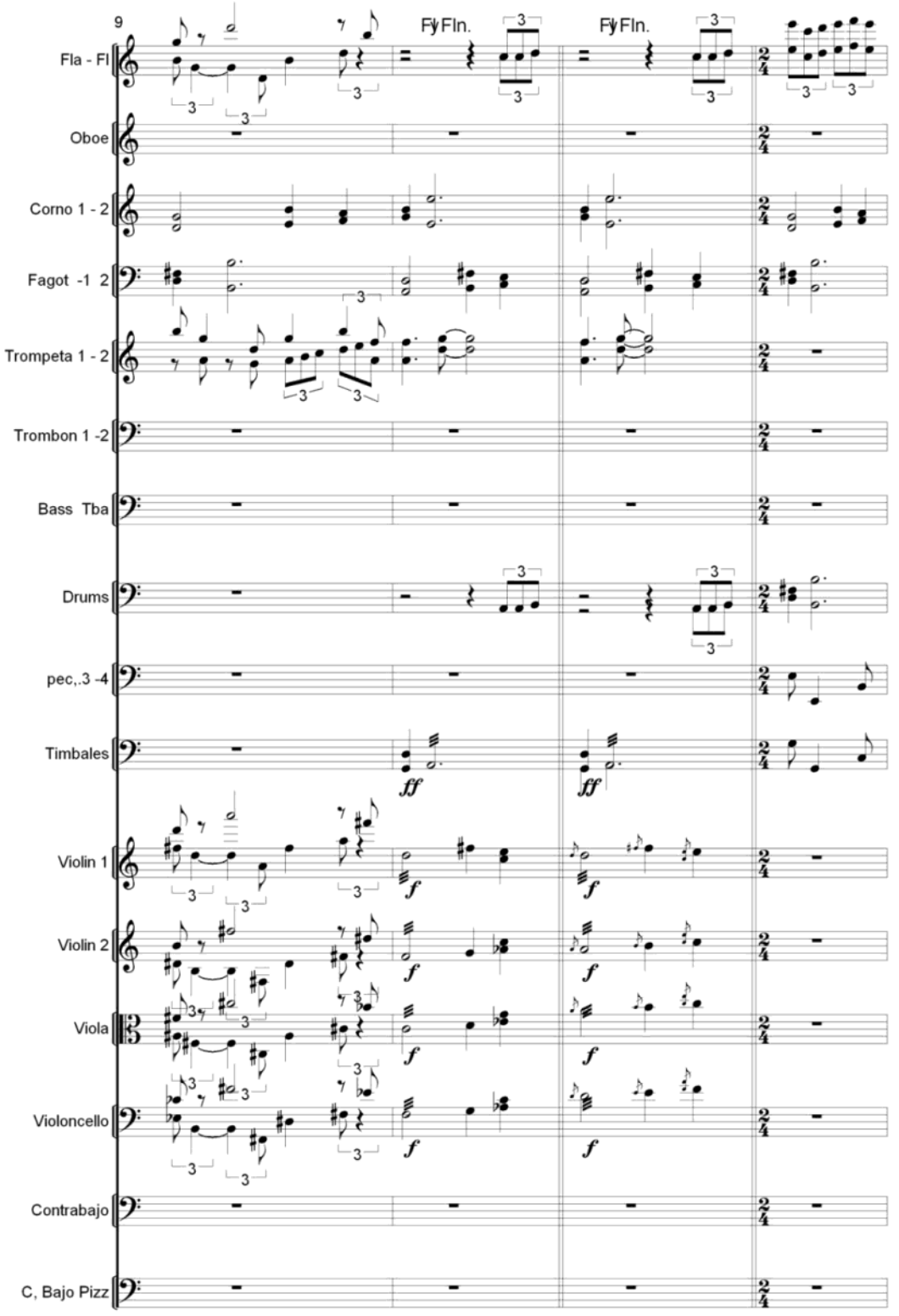
9
Fla - Fl
Oboe
Corno 1 - 2
Fagot -1 2
Trompeta 1 - 2
Trombon 1 -2
Bass Tba
Drums
pec,.3 -4
Timbales
Violin 1
Violin 2
Viola
Violoncello
Contrabajo
C, Bajo Pizz
Fl Fln.
Fl Fln.
ff
ff
f
f
f
f
f
f

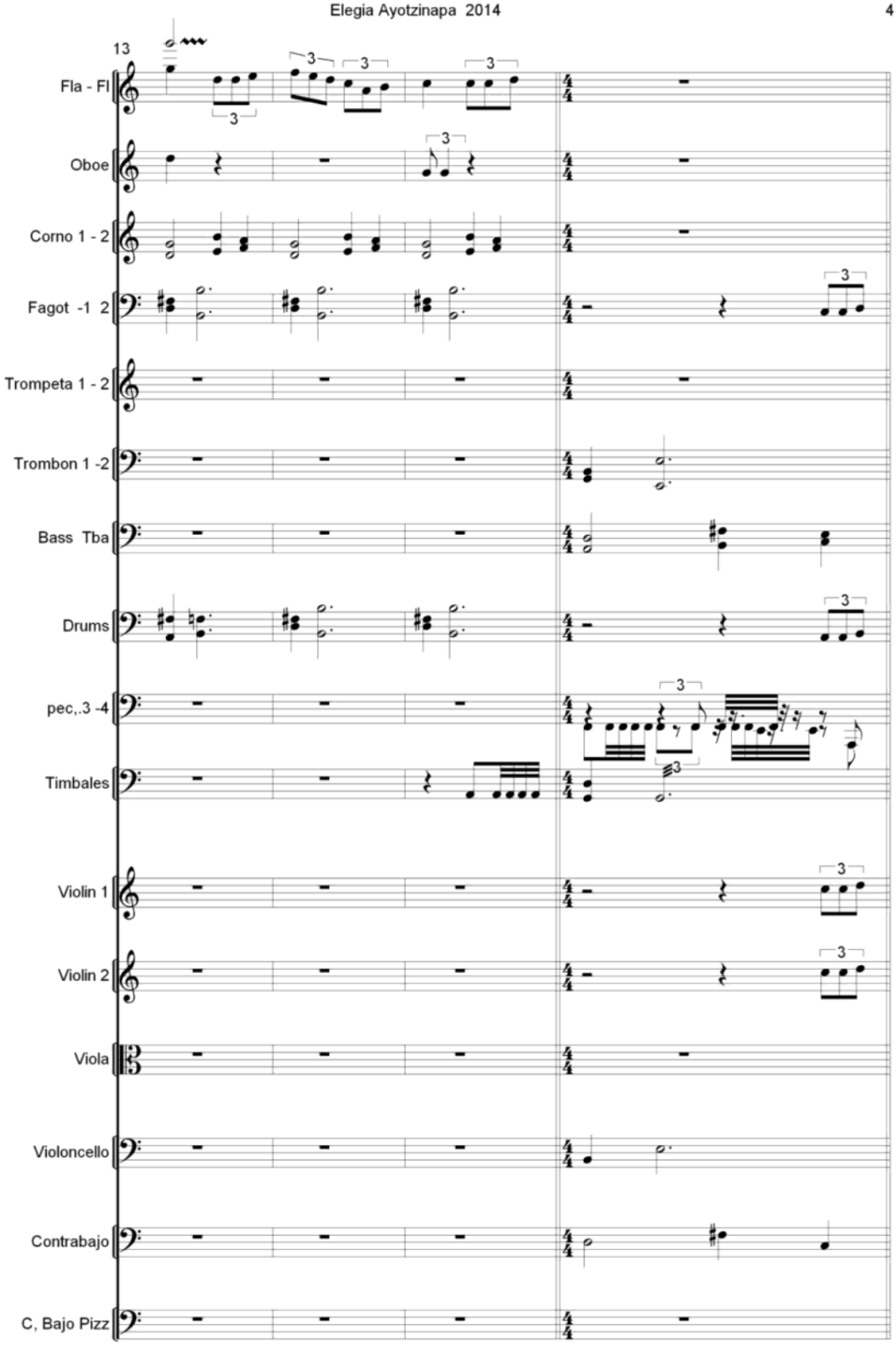
13
Fla - Fl
Oboe
Corno 1 - 2
Fagot -1 2
Trompeta 1 - 2
Trombon 1 -2
Bass Tba
Drums
pec,.3 -4
Timbales
Violin 1
Violin 2
Viola
Violoncello
Contrabajo
C, Bajo Pizz

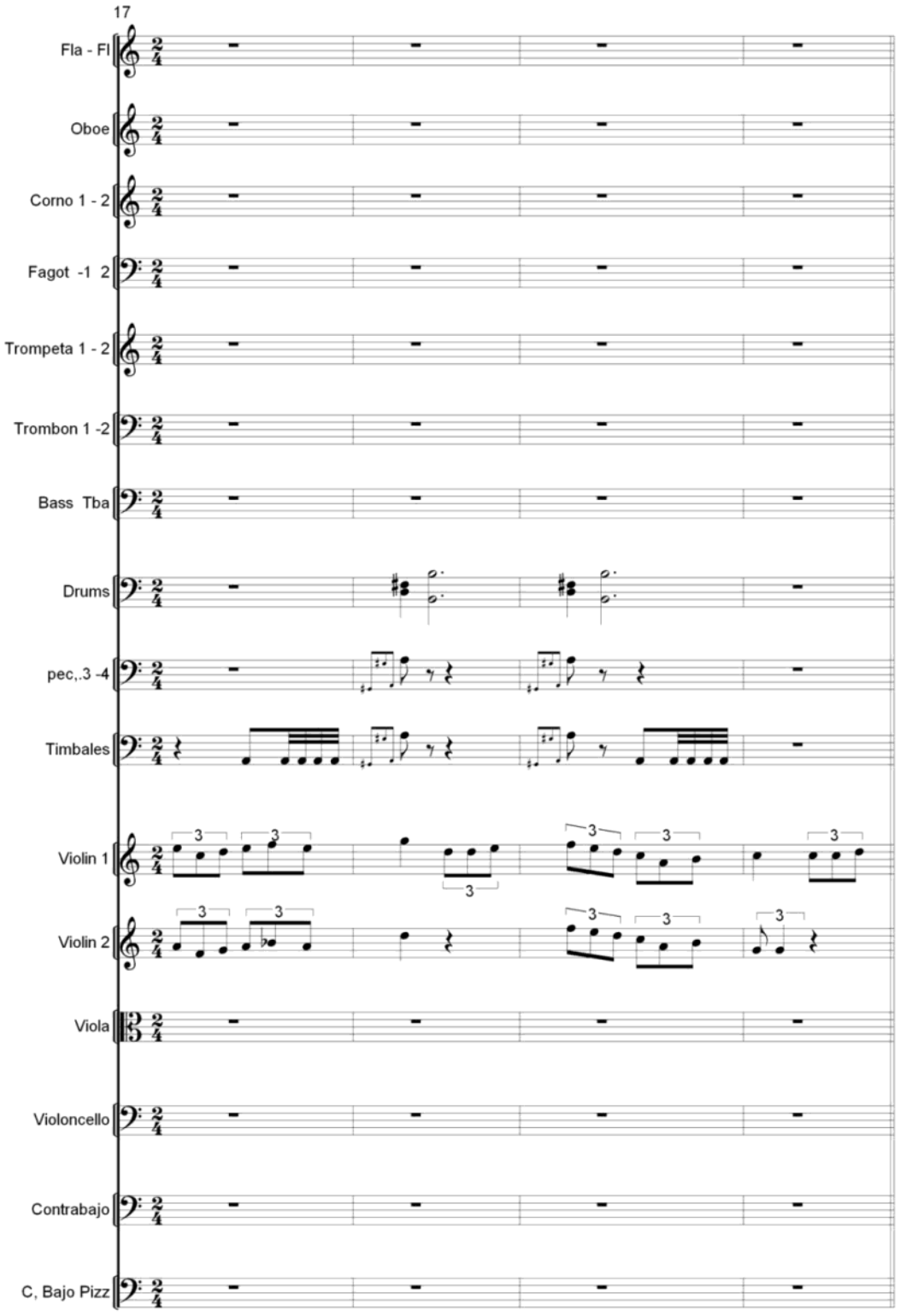
17
Fla - Fl
Oboe
Corno 1 - 2
Fagot -1 2
Trompeta 1 - 2
Trombon 1 -2
Bass Tba
Drums
pec,.3 -4
Timbales
Violin 1
Violin 2
Viola
Violoncello
Contrabajo
C, Bajo Pizz

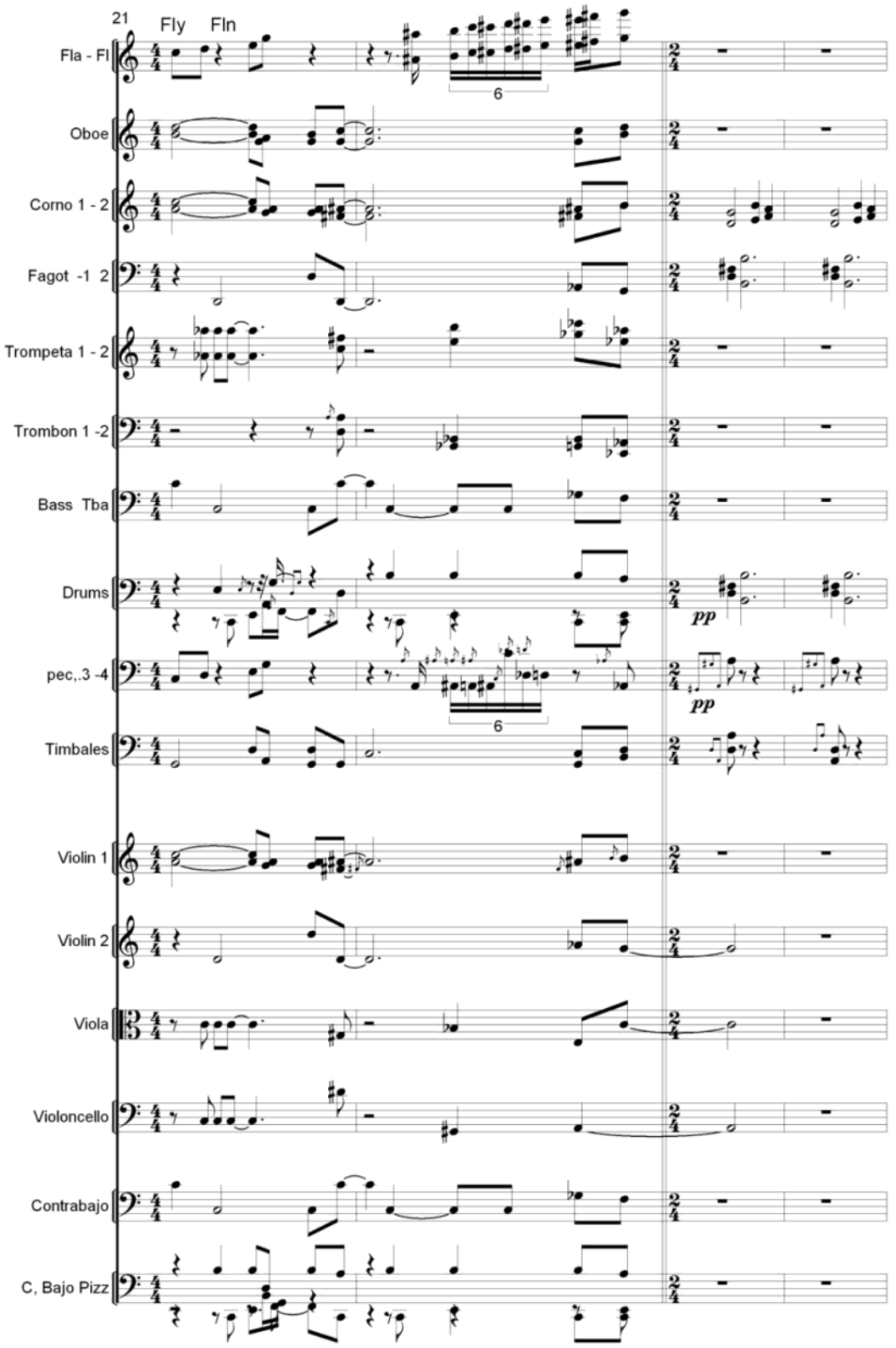
21
Fly
Fln
Fla - Fl
Oboe
Corno 1 - 2
Fagot -1 2
Trompeta 1 - 2
Trombon 1 -2
Bass Tba
Drums
pp
pec,.3 -4
pp
Timbales
Violin 1
Violin 2
Viola
Violoncello
Contrabajo
C, Bajo Pizz

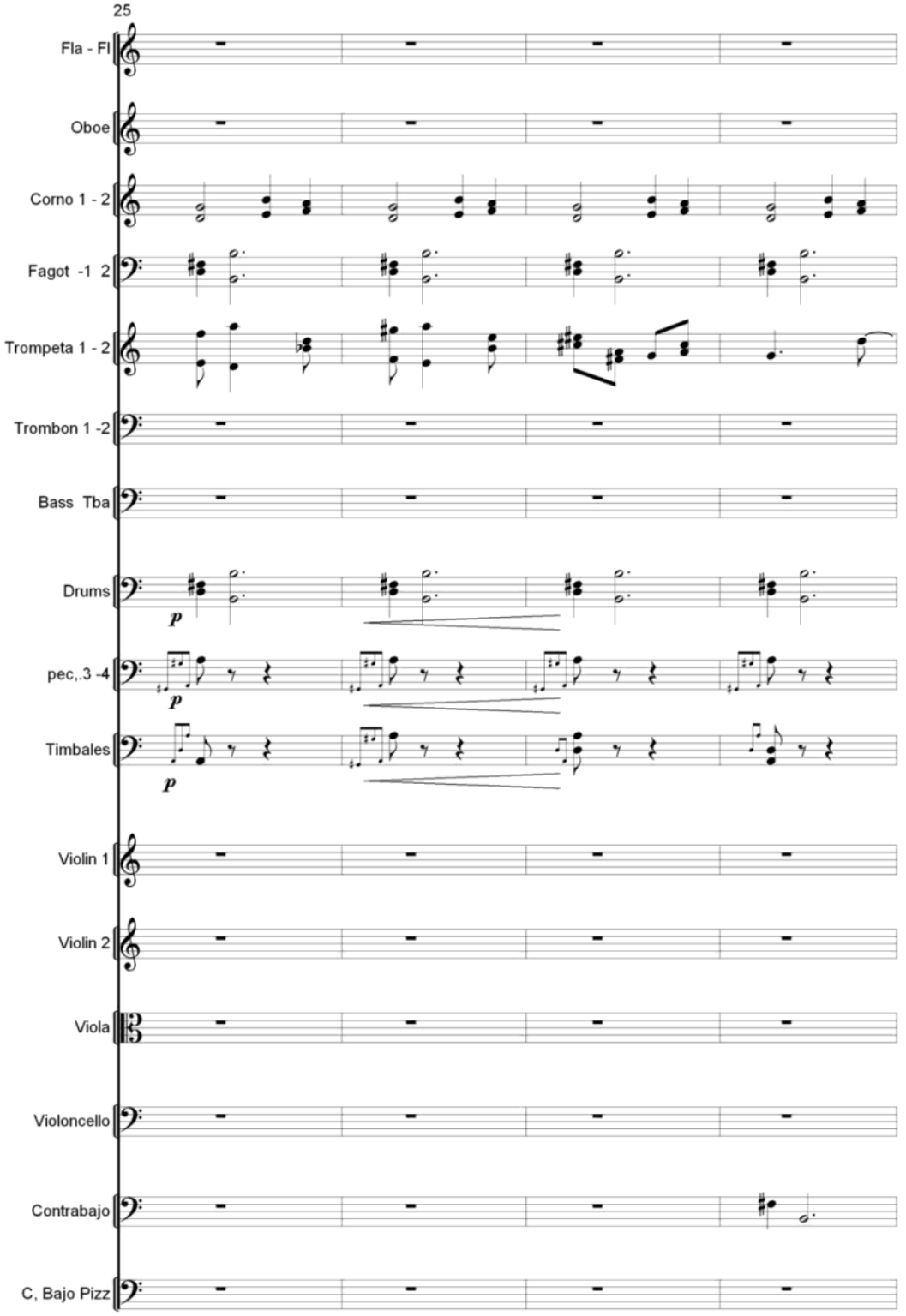
25
Fla - Fl
Oboe
Corno 1 - 2
Fagot -1 2
Trompeta 1 - 2
Trombon 1 -2
Bass Tba
Drums
p
pec,.3 -4
p
Timbales
p
Violin 1
Violin 2
Viola
Violoncello
Contrabajo
C, Bajo Pizz

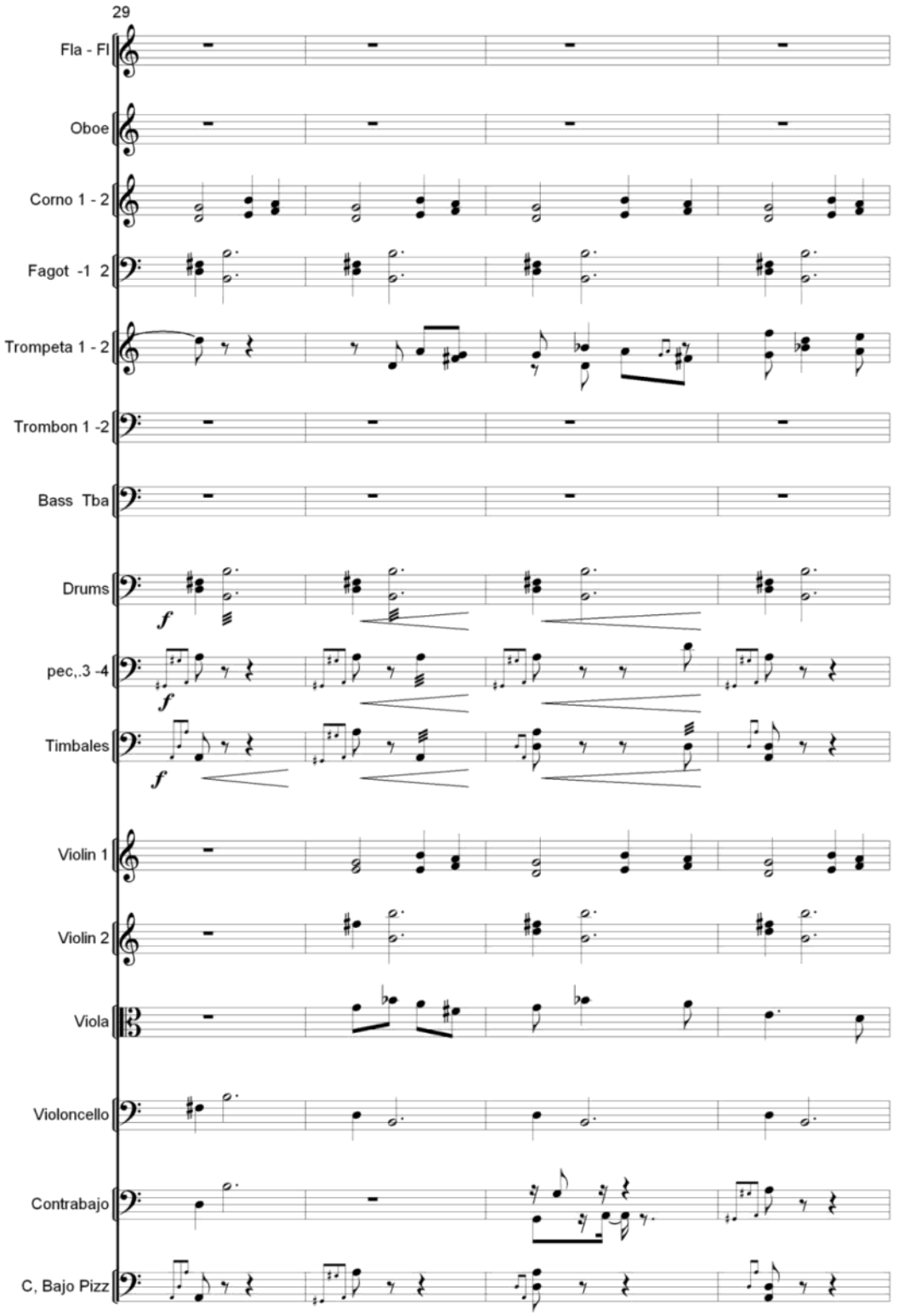
29
Fla - Fl
Oboe
Corno 1 - 2
Fagot -1 2
Trompeta 1 - 2
Trombon 1 -2
Bass Tba
Drums
f
pec,.3 -4
f
Timbales
f
Violin 1
Violin 2
Viola
Violoncello
Contrabajo
C, Bajo Pizz

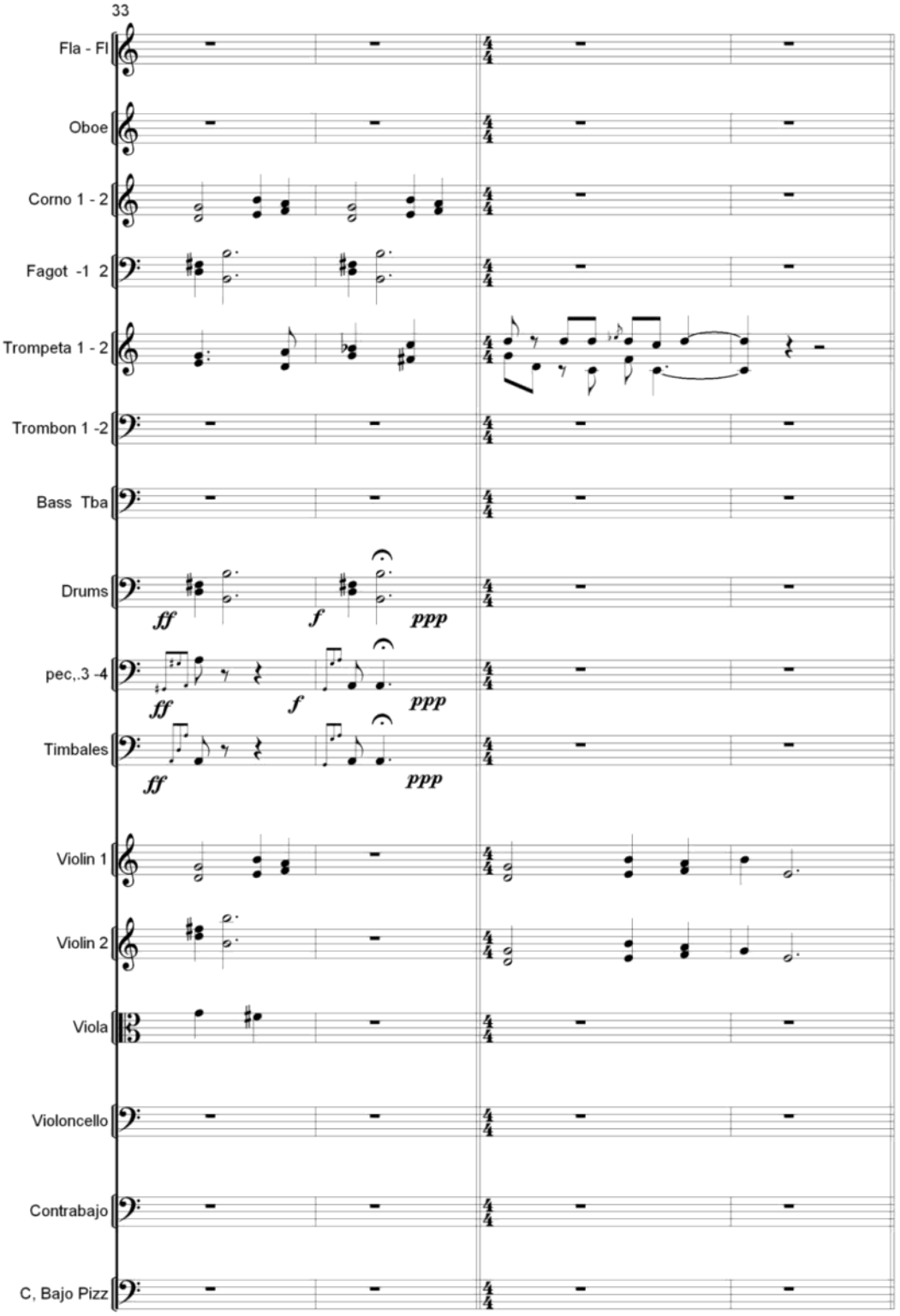
33
Fla - Fl
Oboe
Corno 1 - 2
Fagot -1 2
Trompeta 1 - 2
Trombon 1 -2
Bass Tba
Drums
ff
f
ppp
pec,.3 -4
ff
f
ppp
Timbales
ff
ppp
Violin 1
Violin 2
Viola
Violoncello
Contrabajo
C, Bajo Pizz

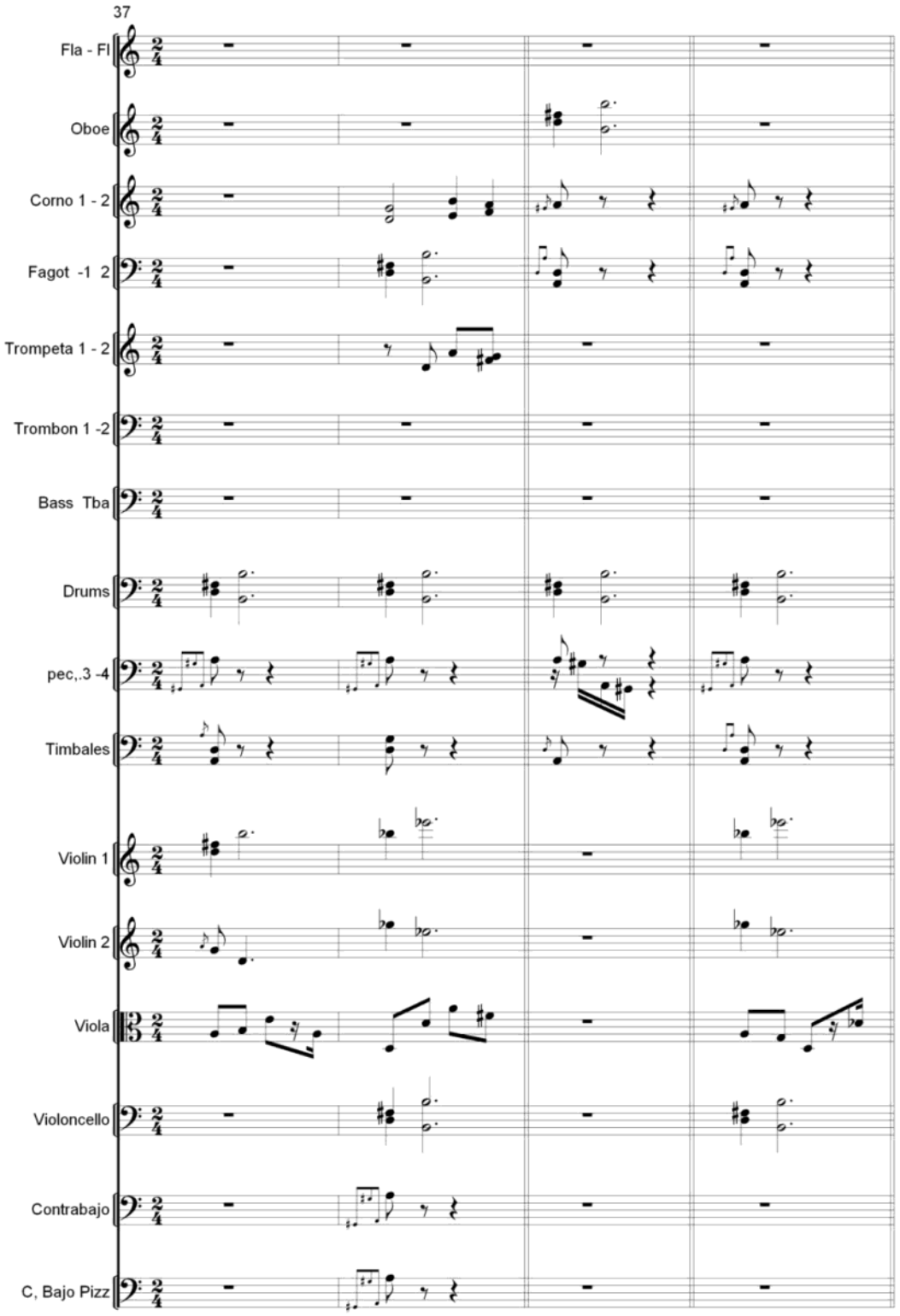
37
Fla - Fl
Oboe
Corno 1 - 2
Fagot -1 2
Trompeta 1 - 2
Trombon 1 -2
Bass Tba
Drums
pec,.3 -4
Timbales
Violin 1
Violin 2
Viola
Violoncello
Contrabajo
C, Bajo Pizz

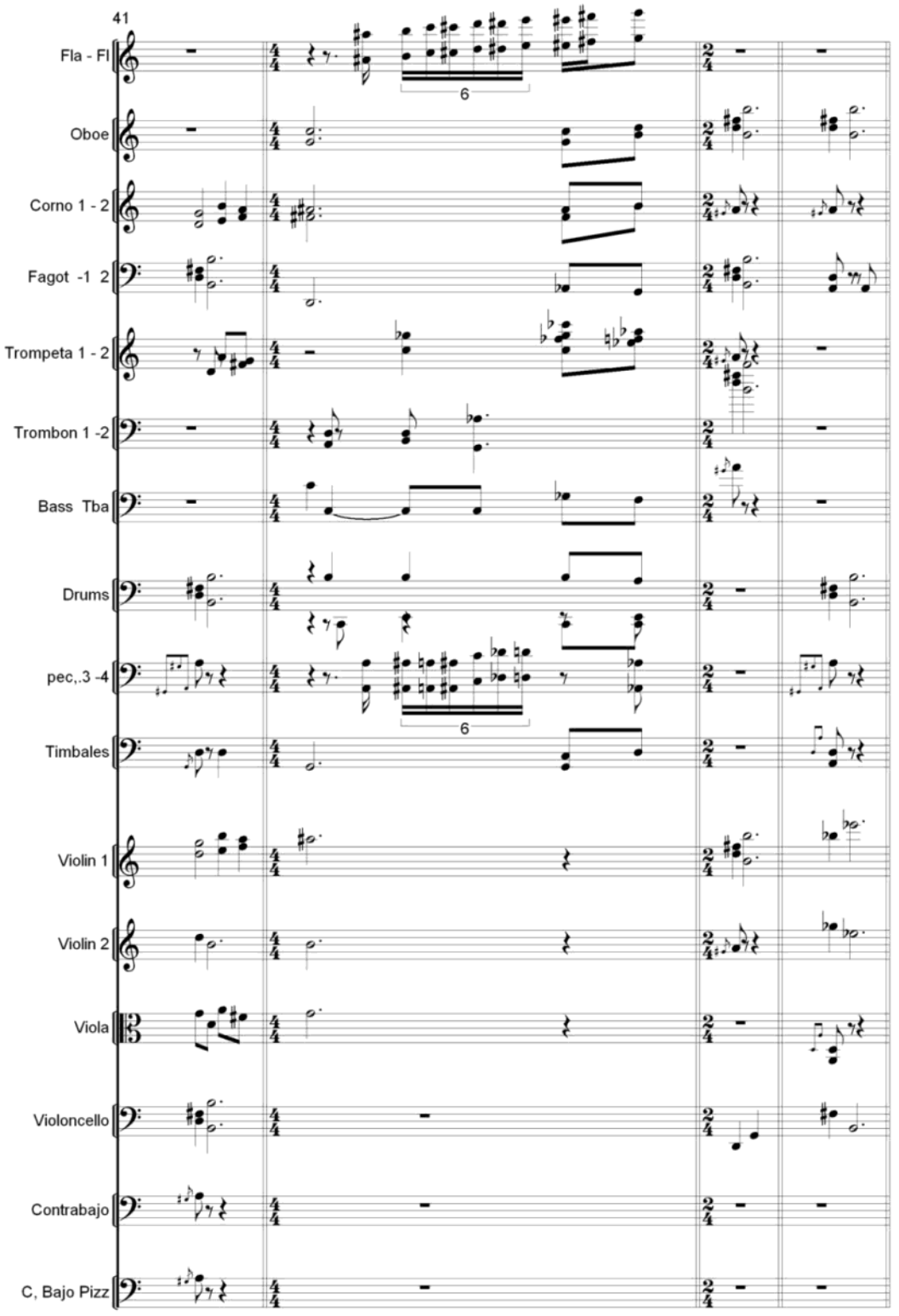
41
Fla - Fl
Oboe
Corno 1 - 2
Fagot -1 2
Trompeta 1 - 2
Trombon 1 -2
Bass Tba
Drums
pec,.3 -4
Timbales
Violin 1
Violin 2
Viola
Violoncello
Contrabajo
C, Bajo Pizz
6
6

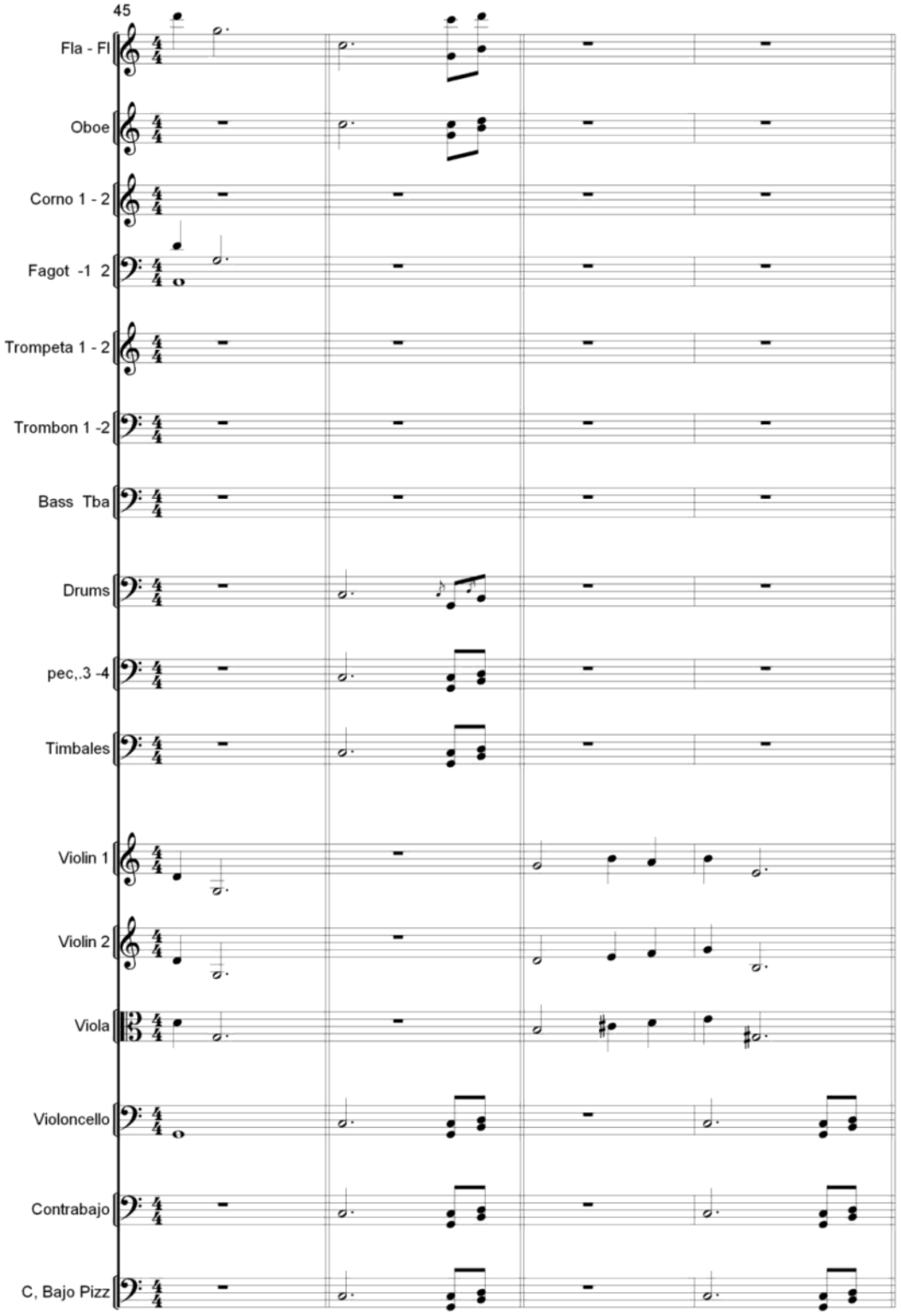
45
Fla - Fl
Oboe
Corno 1 - 2
Fagot -1 2
Trompeta 1 - 2
Trombon 1 -2
Bass Tba
Drums
pec,.3 -4
Timbales
Violin 1
Violin 2
Viola
Violoncello
Contrabajo
C, Bajo Pizz

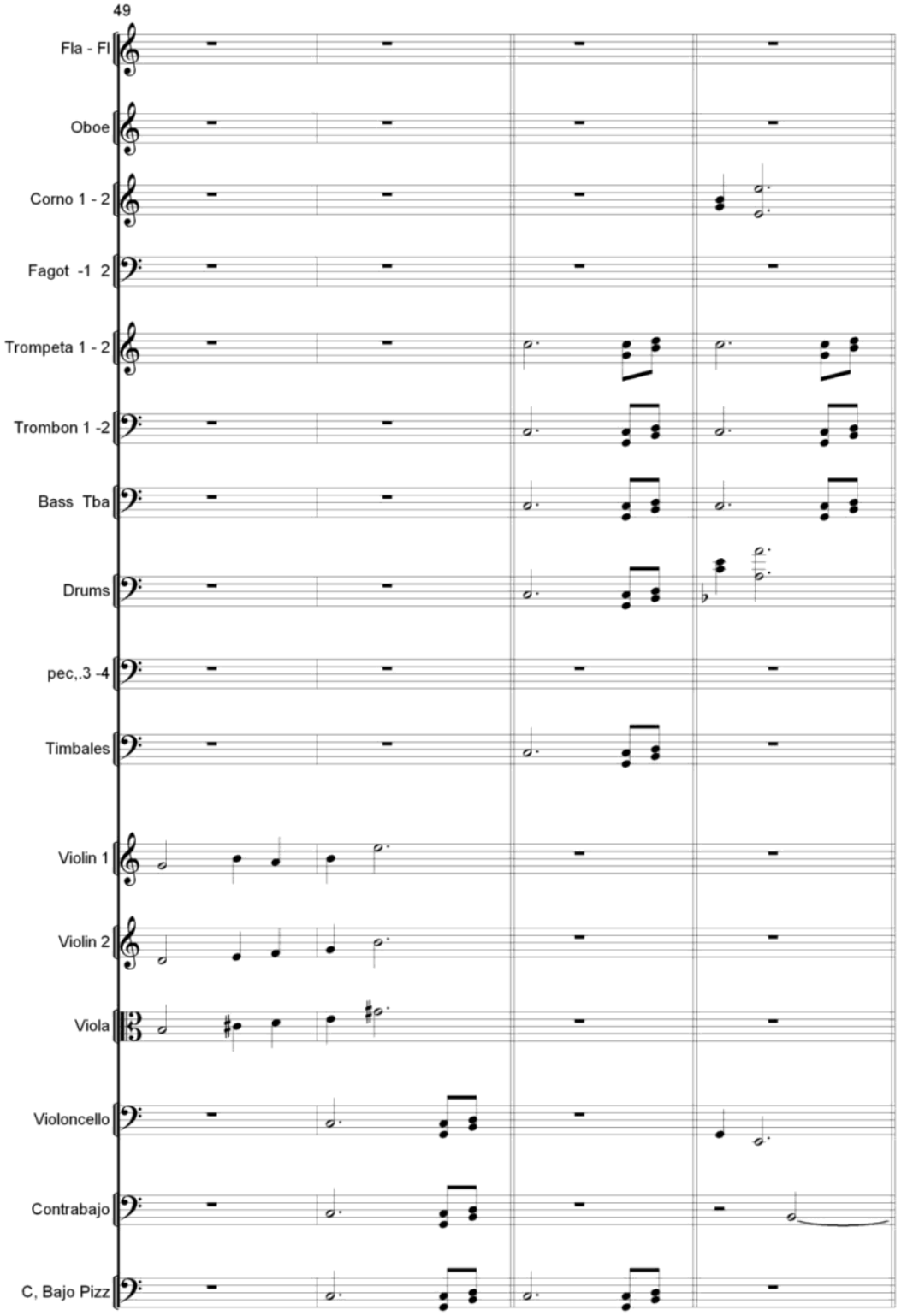
49
Fla - Fl
Oboe
Corno 1 - 2
Fagot -1 2
Trompeta 1 - 2
Trombon 1 -2
Bass Tba
Drums
pec,.3 -4
Timbales
Violin 1
Violin 2
Viola
Violoncello
Contrabajo
C, Bajo Pizz

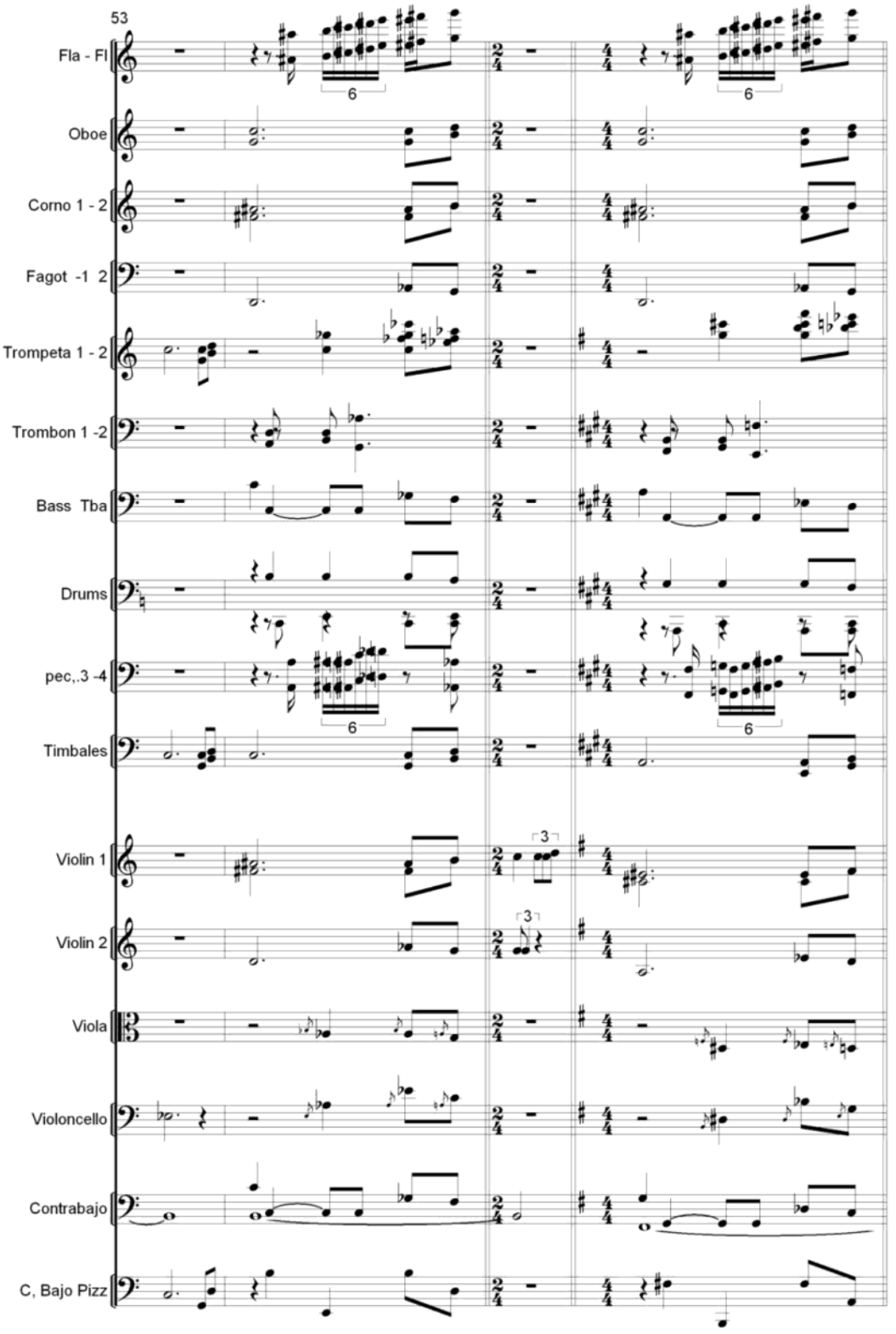
53
Fla - Fl
Oboe
Corno 1 - 2
Fagot -1 2
Trompeta 1 - 2
Trombon 1 -2
Bass Tba
Drums
pec,.3 -4
Timbales
Violin 1
Violin 2
Viola
Violoncello
Contrabajo
C, Bajo Pizz

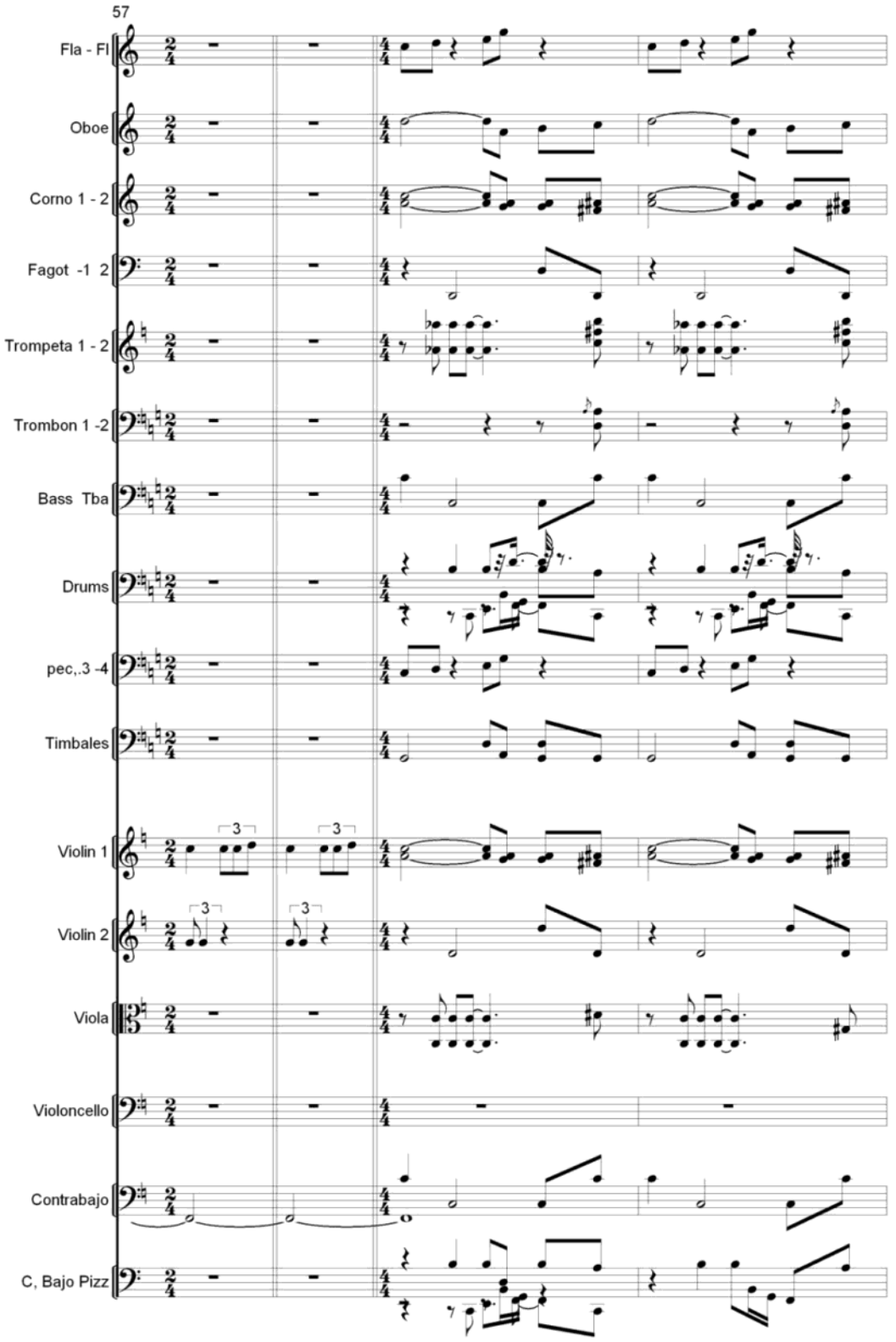
57
Fla - Fl
Oboe
Corno 1 - 2
Fagot -1 2
Trompeta 1 - 2
Trombon 1 -2
Bass Tba
Drums
pec,.3 -4
Timbales
Violin 1
Violin 2
Viola
Violoncello
Contrabajo
C, Bajo Pizz

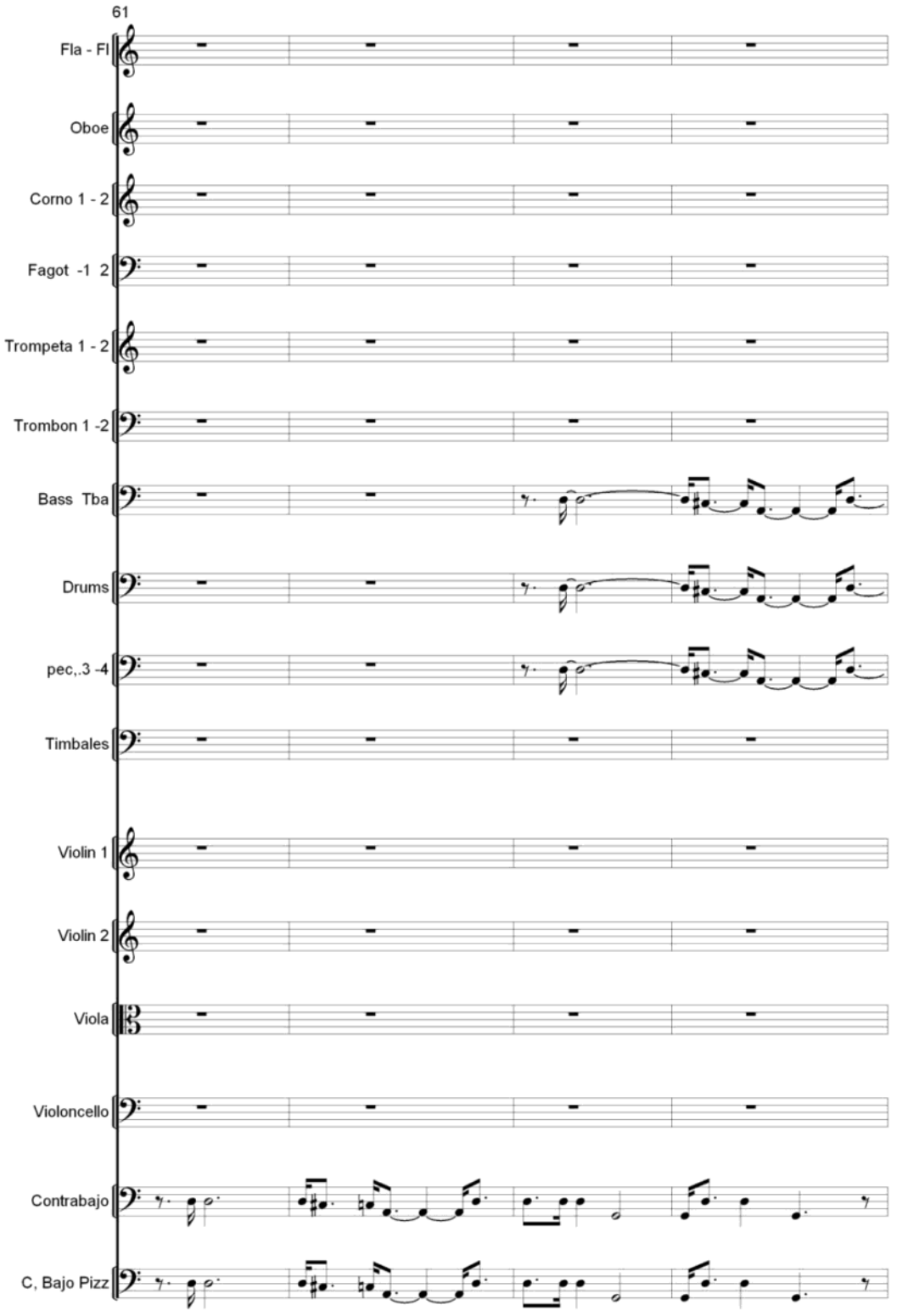
61
Fla - Fl
Oboe
Corno 1 - 2
Fagot -1 2
Trompeta 1 - 2
Trombon 1 -2
Bass Tba
Drums
pec,.3 -4
Timbales
Violin 1
Violin 2
Viola
Violoncello
Contrabajo
C, Bajo Pizz

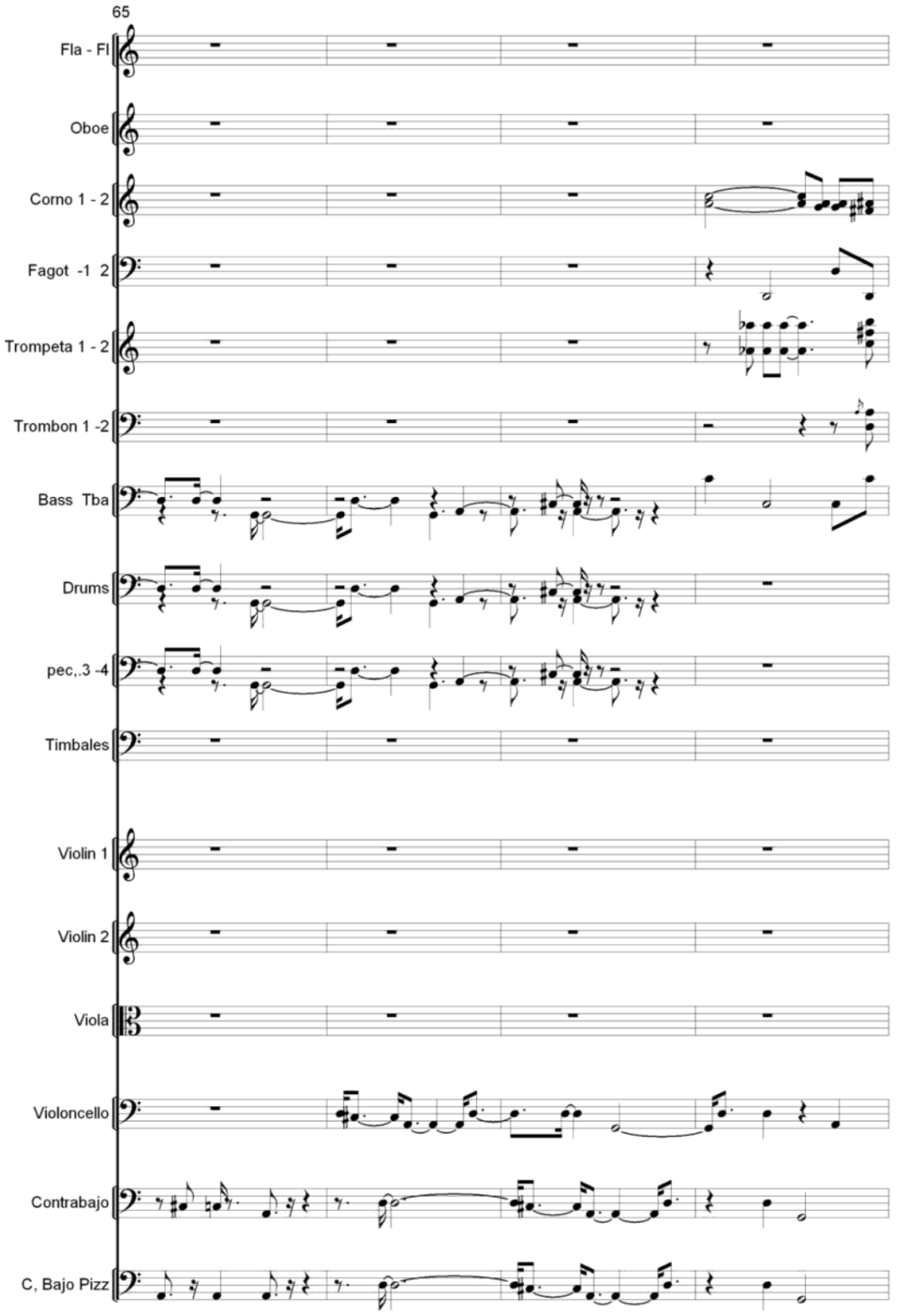
65
Fla - Fl
Oboe
Corno 1 - 2
Fagot -1 2
Trompeta 1 - 2
Trombon 1 -2
Bass Tba
Drums
pec,.3 -4
Timbales
Violin 1
Violin 2
Viola
Violoncello
Contrabajo
C, Bajo Pizz

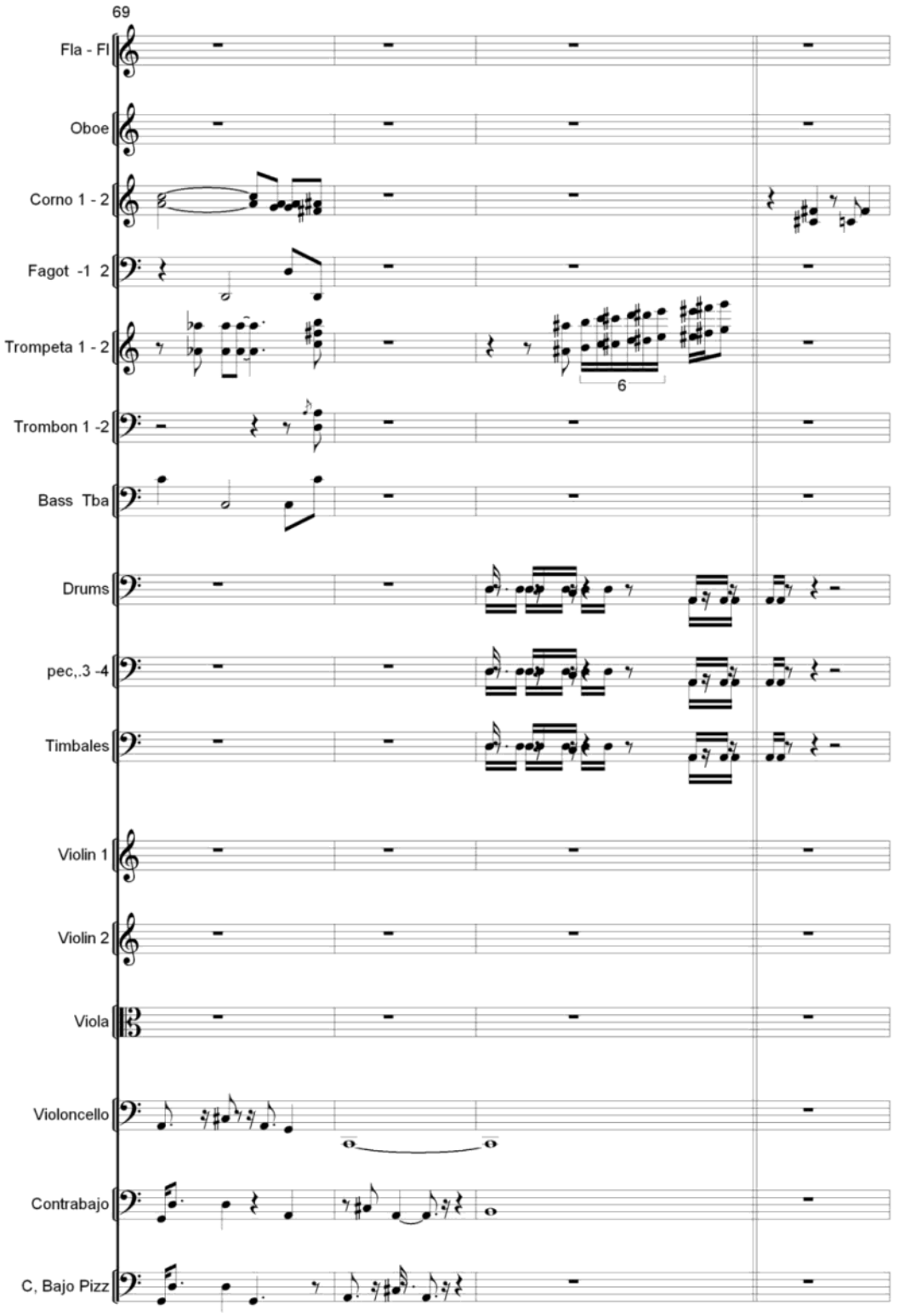
69
Fla - Fl
Oboe
Corno 1 - 2
Fagot -1 2
Trompeta 1 - 2
6
Trombon 1 -2
Bass Tba
Drums
pec,.3 -4
Timbales
Violin 1
Violin 2
Viola
Violoncello
Contrabajo
C, Bajo Pizz

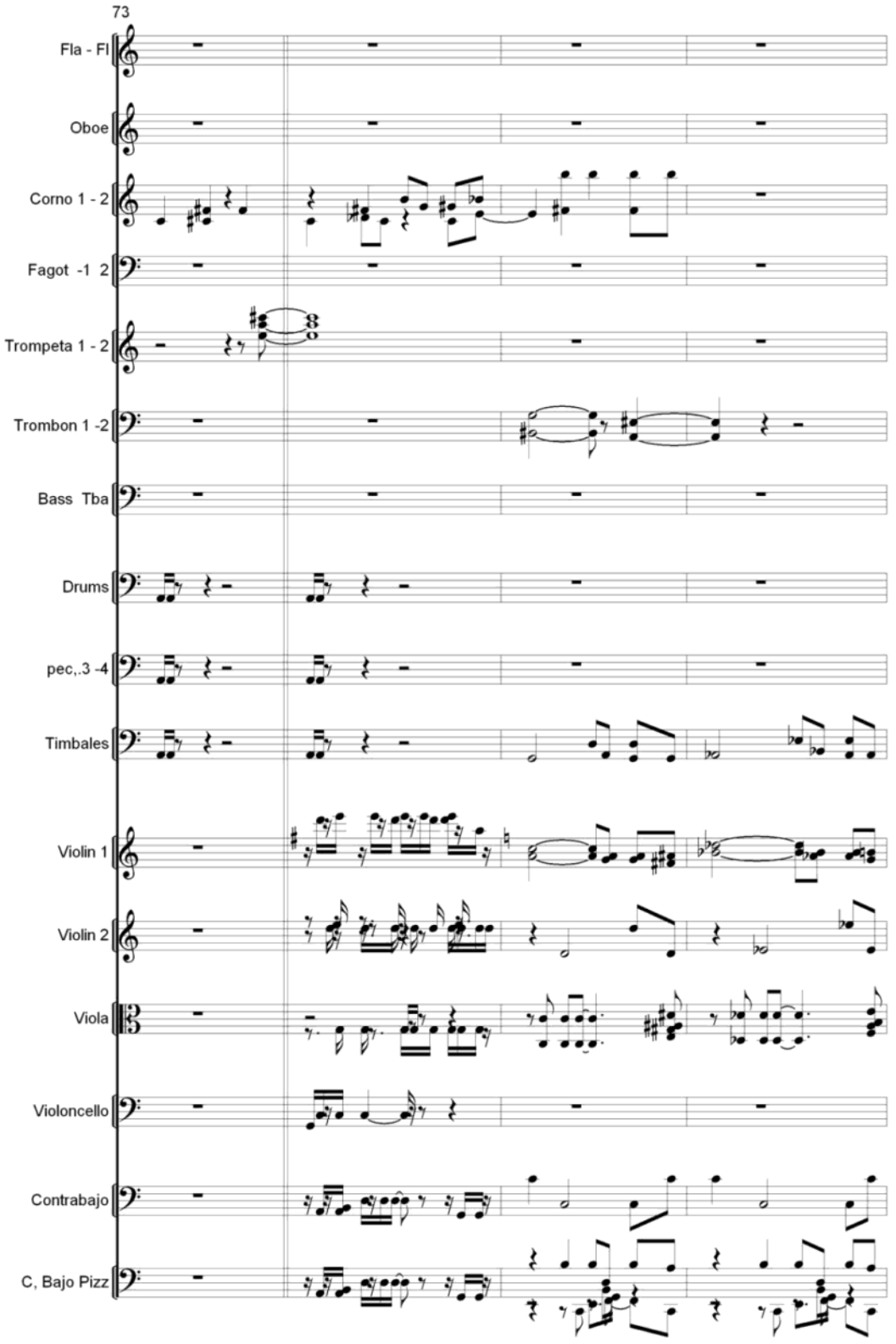
73
Fla - Fl
Oboe
Corno 1 - 2
Fagot -1 2
Trompeta 1 - 2
Trombon 1 -2
Bass Tba
Drums
pec,.3 -4
Timbales
Violin 1
Violin 2
Viola
Violoncello
Contrabajo
C, Bajo Pizz

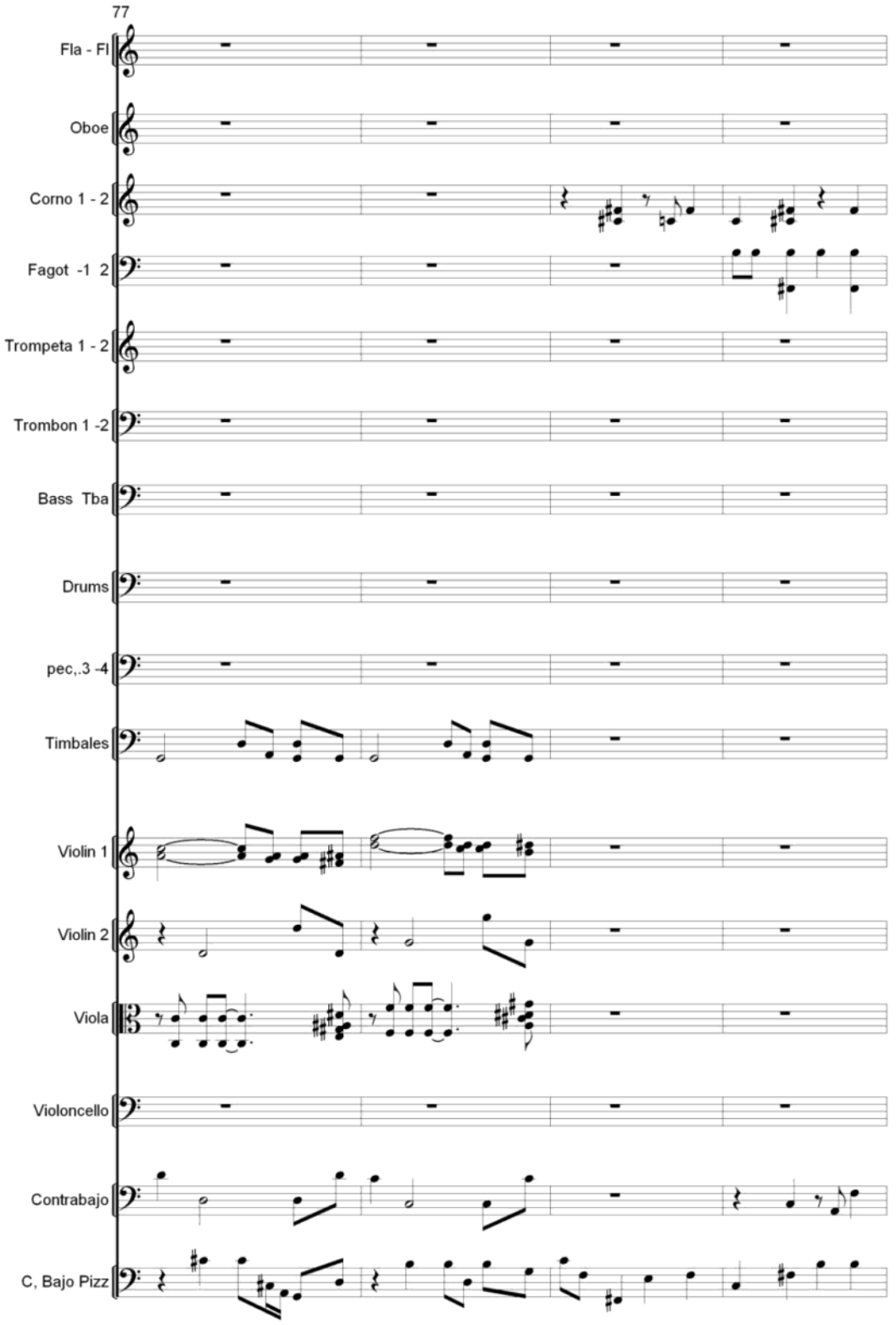
77
Fla - Fl
Oboe
Corno 1 - 2
Fagot -1 2
Trompeta 1 - 2
Trombon 1 -2
Bass Tba
Drums
pec,.3 -4
Timbales
Violin 1
Violin 2
Viola
Violoncello
Contrabajo
C, Bajo Pizz

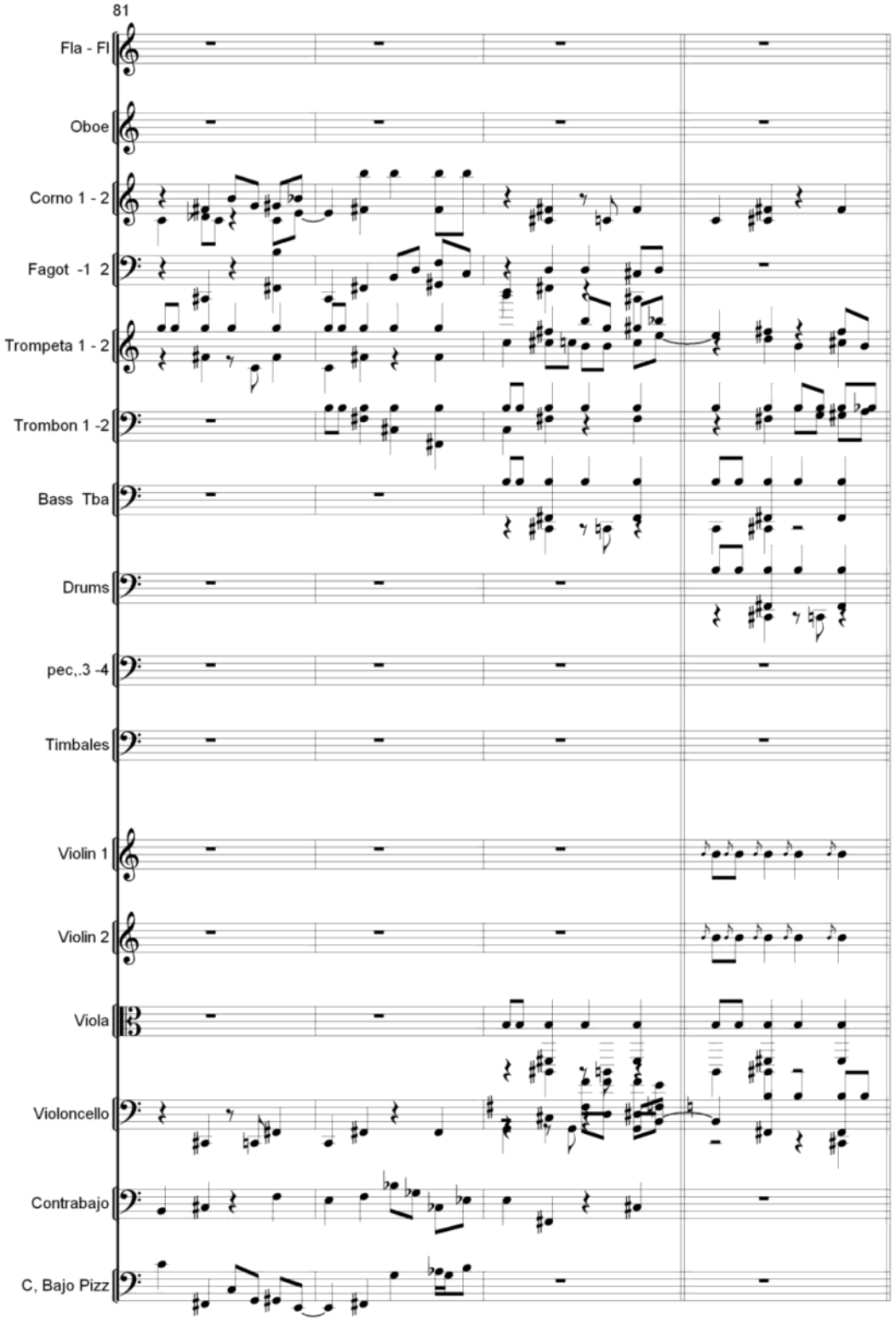
81
Fla - Fl
Oboe
Corno 1 - 2
Fagot -1 2
Trompeta 1 - 2
Trombon 1 -2
Bass Tba
Drums
pec,.3 -4
Timbales
Violin 1
Violin 2
Viola
Violoncello
Contrabajo
C, Bajo Pizz

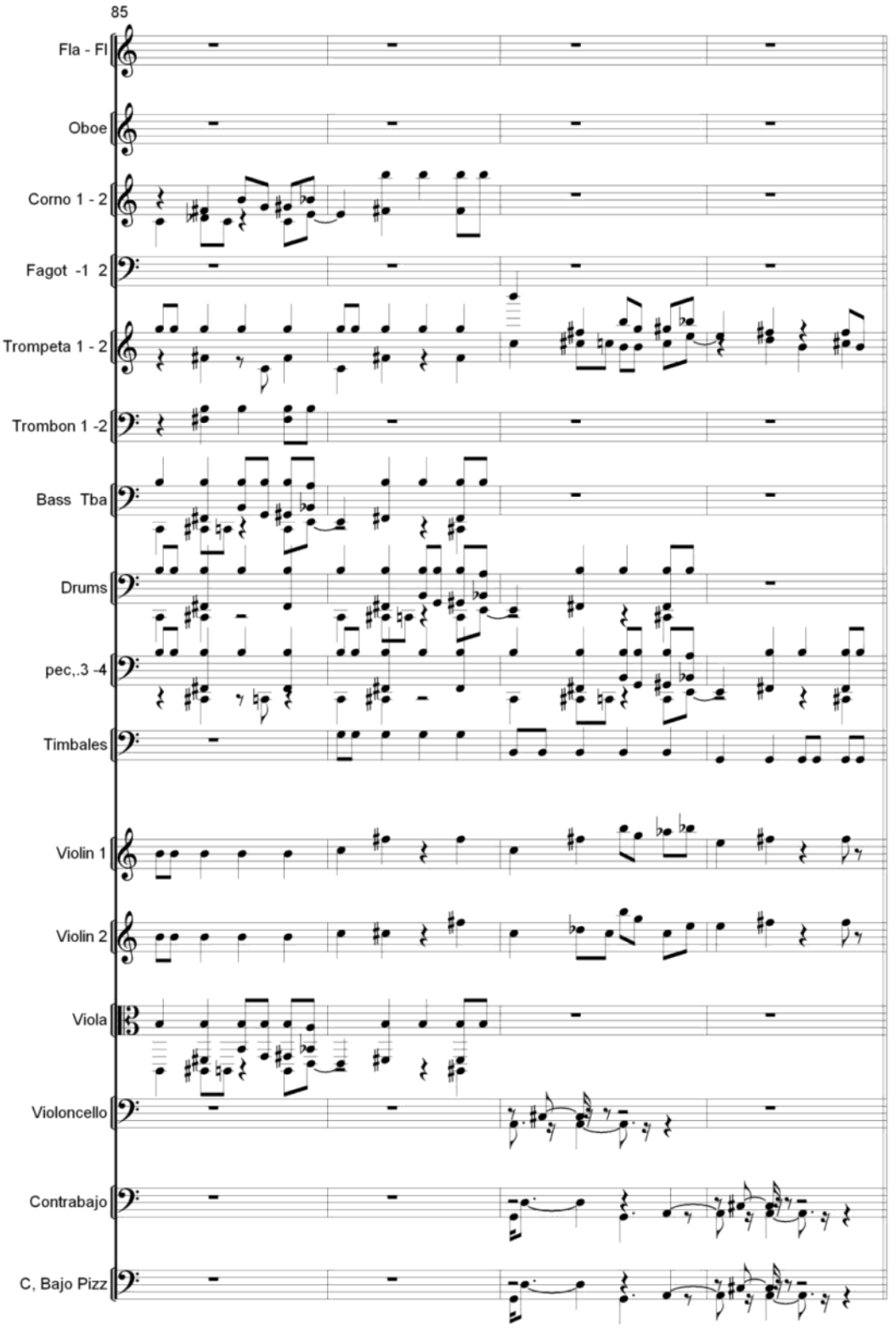
85
Fla - Fl
Oboe
Corno 1 - 2
Fagot -1 2
Trompeta 1 - 2
Trombon 1 -2
Bass Tba
Drums
pec,.3 -4
Timbales
Violin 1
Violin 2
Viola
Violoncello
Contrabajo
C, Bajo Pizz

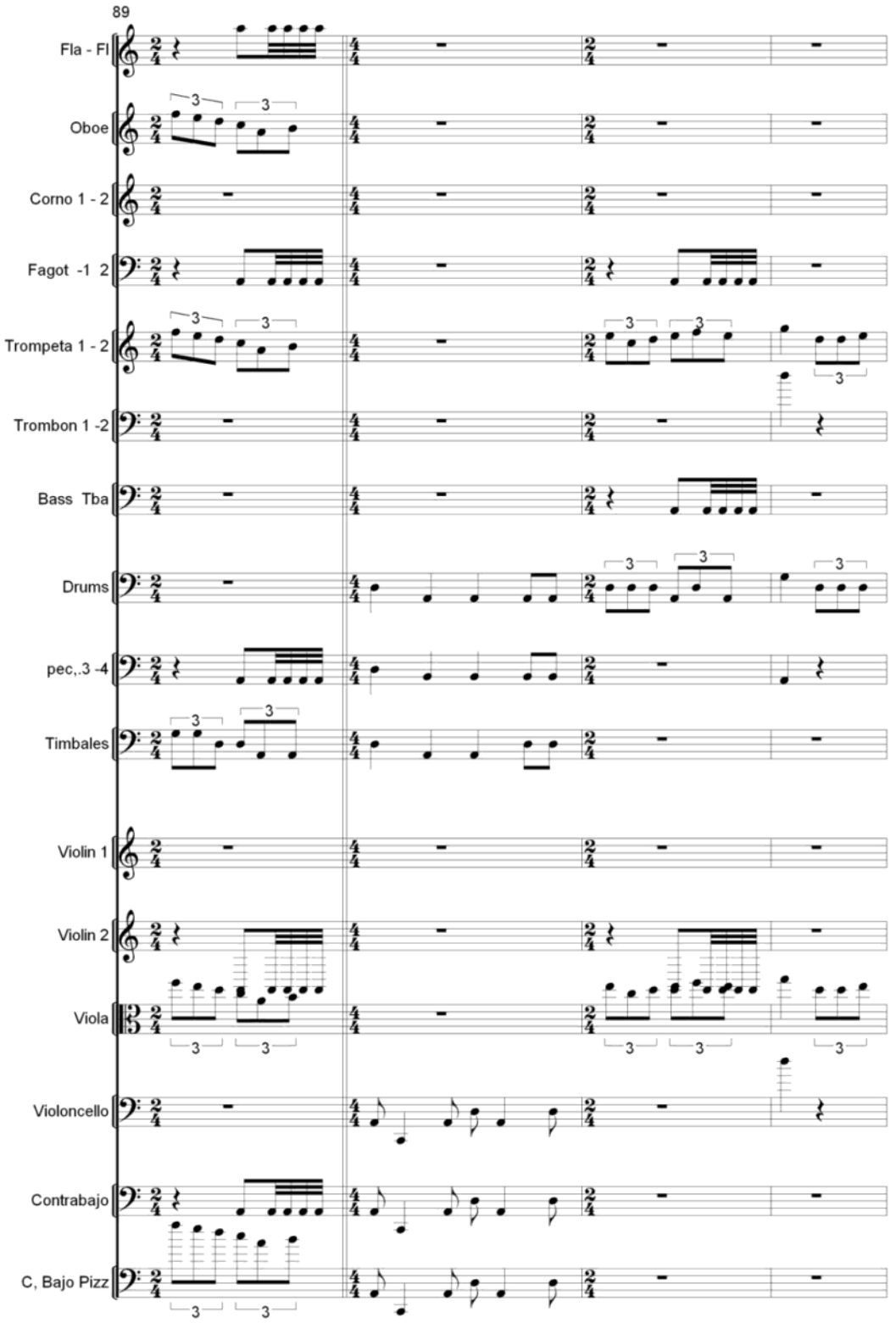
89
Fla - Fl
Oboe
Corno 1 - 2
Fagot -1 2
Trompeta 1 - 2
Trombon 1 -2
Bass Tba
Drums
pec,.3 -4
Timbales
Violin 1
Violin 2
Viola
Violoncello
Contrabajo
C, Bajo Pizz

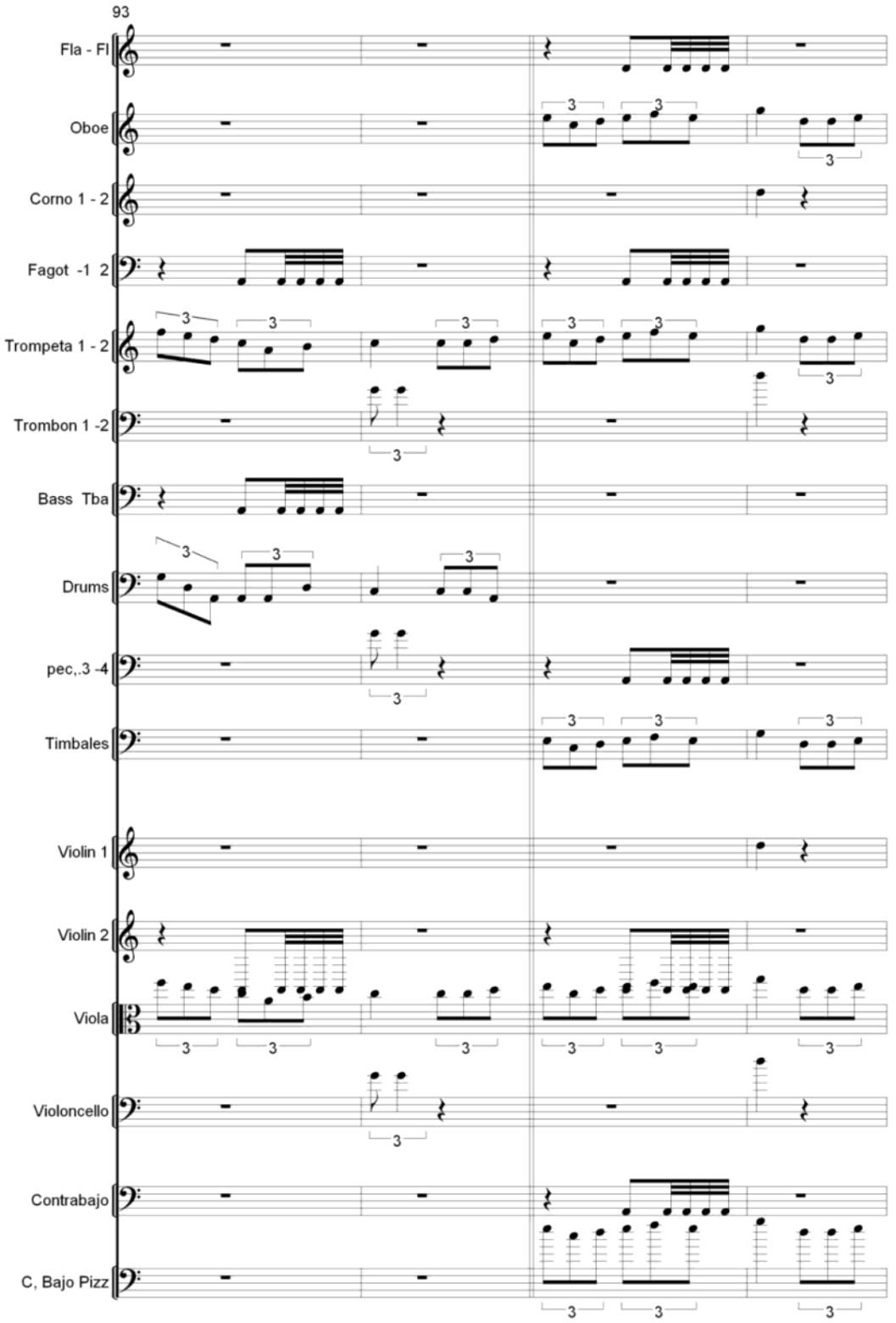
93
Fla - Fl
Oboe
Corno 1 - 2
Fagot -1 2
Trompeta 1 - 2
Trombon 1 -2
Bass Tba
Drums
pec,.3 -4
Timbales
Violin 1
Violin 2
Viola
Violoncello
Contrabajo
C, Bajo Pizz

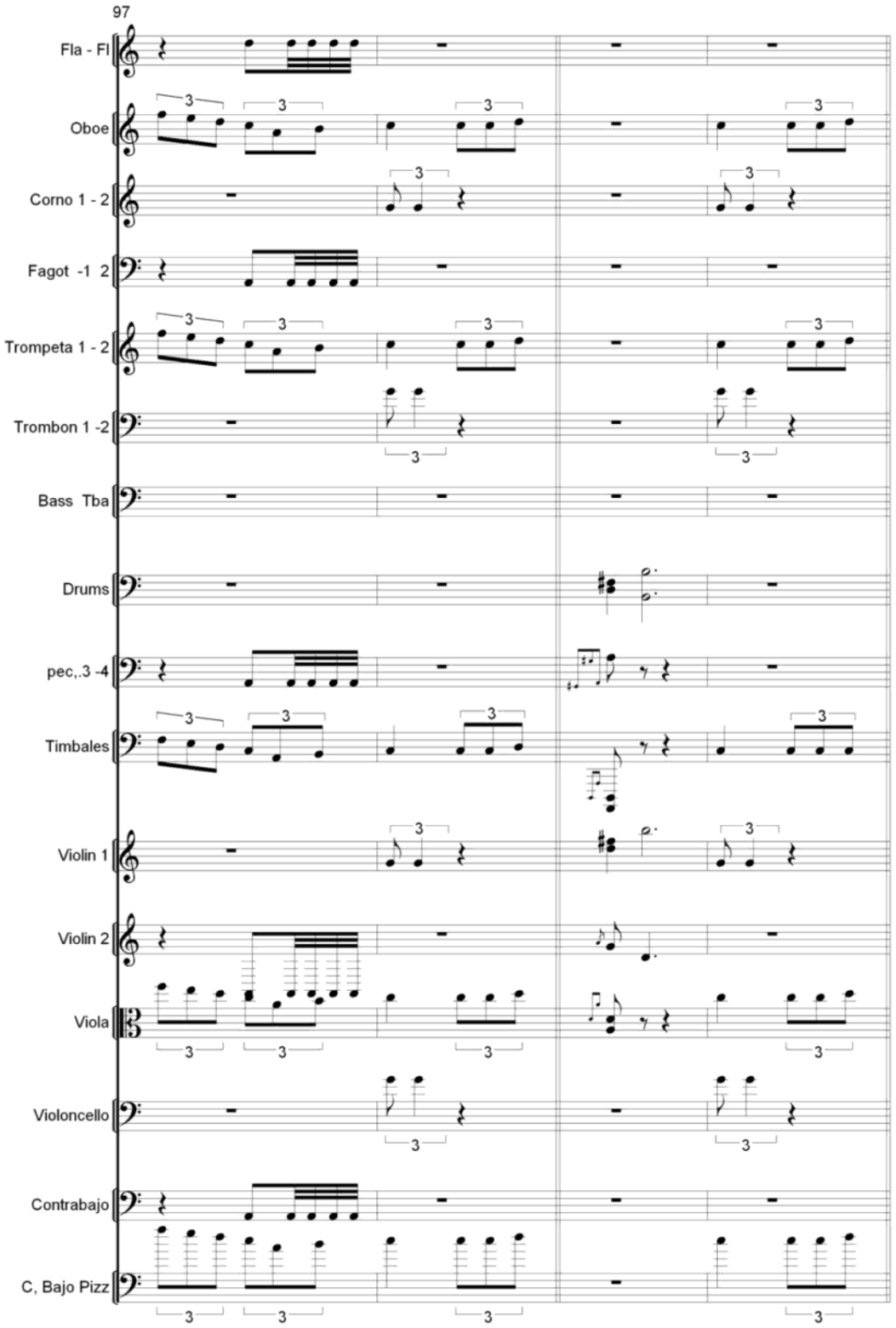
97
Fla - Fl
Oboe
Corno 1 - 2
Fagot -1 2
Trompeta 1 - 2
Trombon 1 -2
Bass Tba
Drums
pec,.3 -4
Timbales
Violin 1
Violin 2
Viola
Violoncello
Contrabajo
C, Bajo Pizz

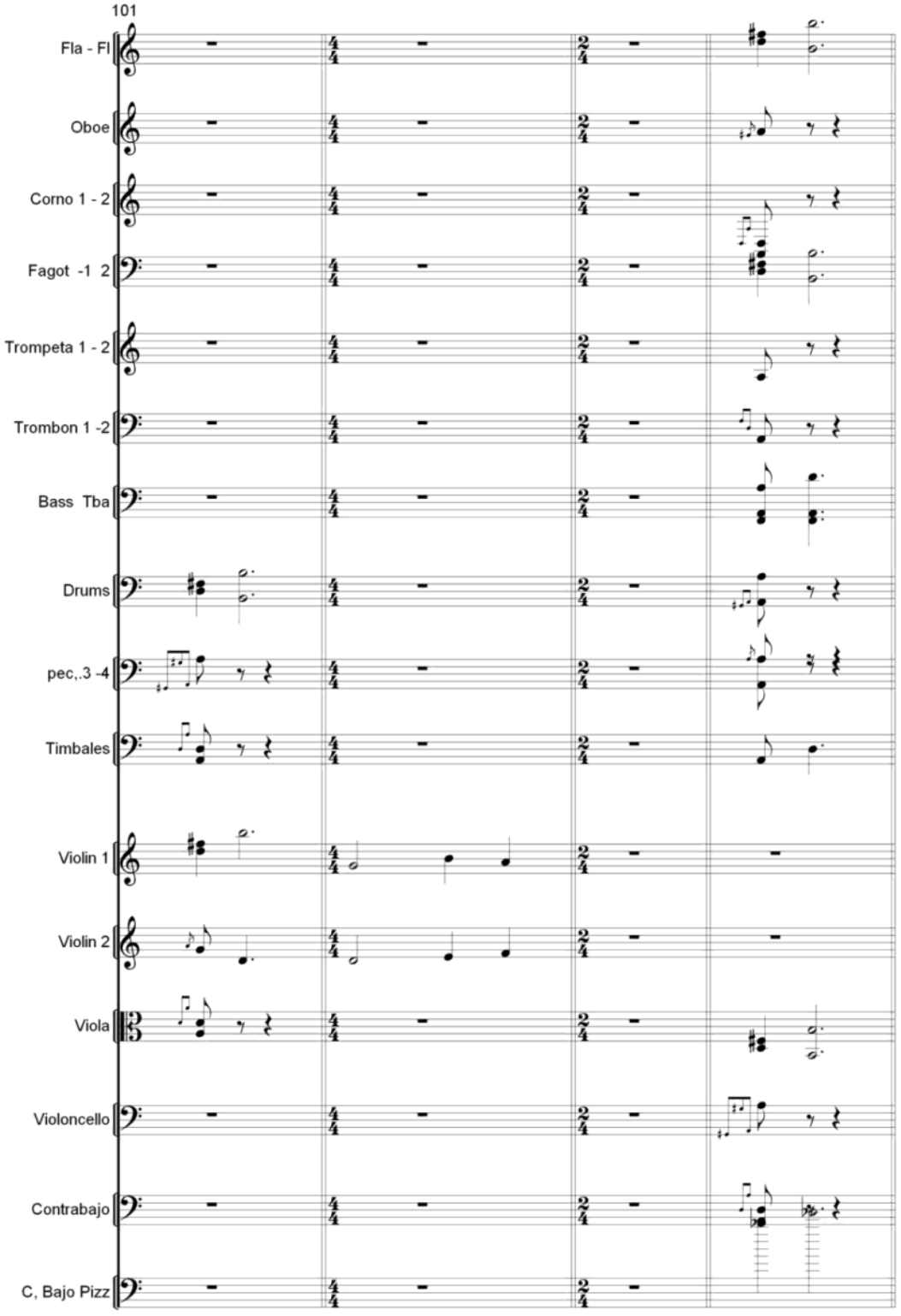
101
Fla - Fl
Oboe
Corno 1 - 2
Fagot -1 2
Trompeta 1 - 2
Trombon 1 -2
Bass Tba
Drums
pec,.3 -4
Timbales
Violin 1
Violin 2
Viola
Violoncello
Contrabajo
C, Bajo Pizz

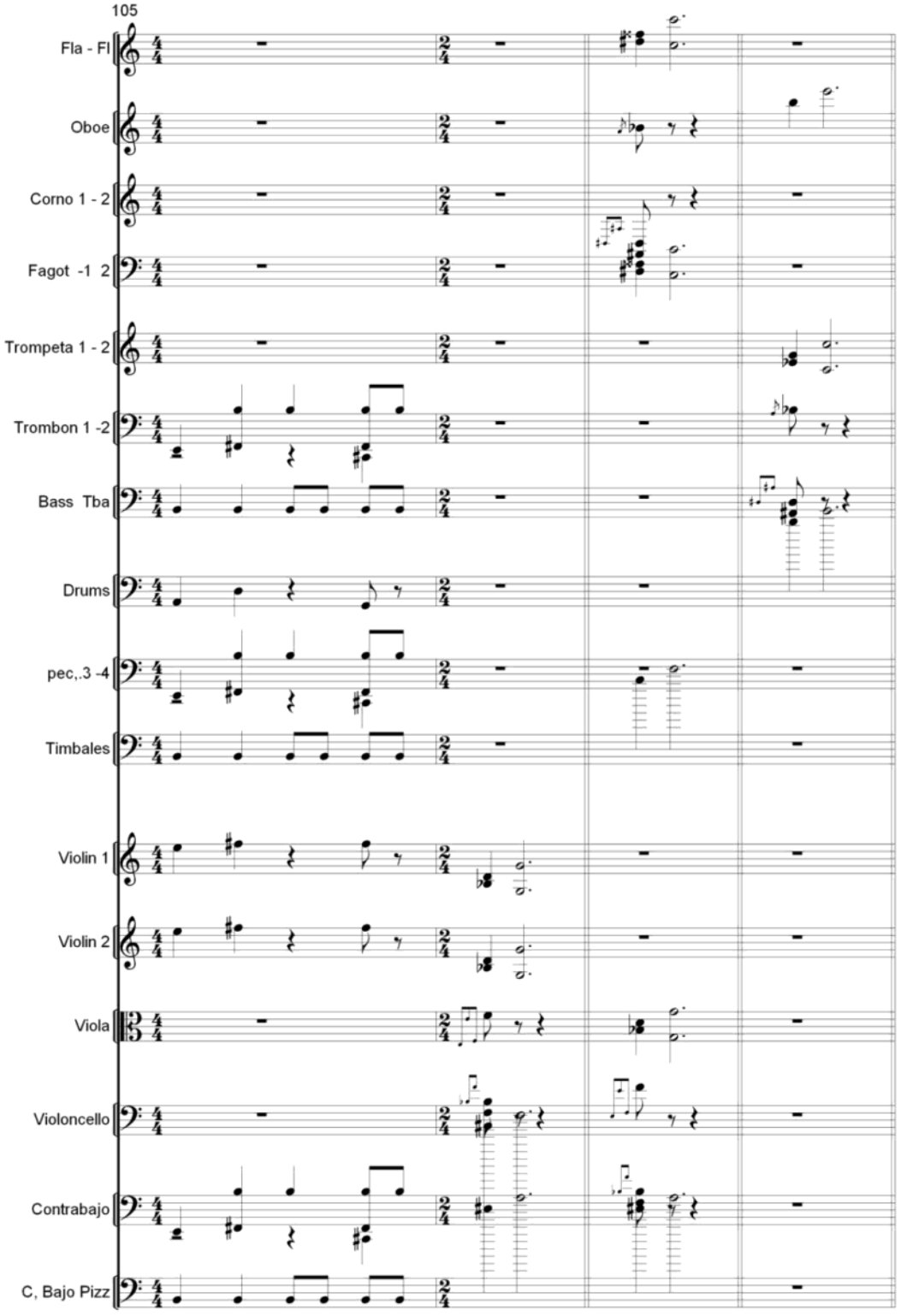
105
Fla - Fl
Oboe
Corno 1 - 2
Fagot -1 2
Trompeta 1 - 2
Trombon 1 -2
Bass Tba
Drums
pec,.3 -4
Timbales
Violin 1
Violin 2
Viola
Violoncello
Contrabajo
C, Bajo Pizz

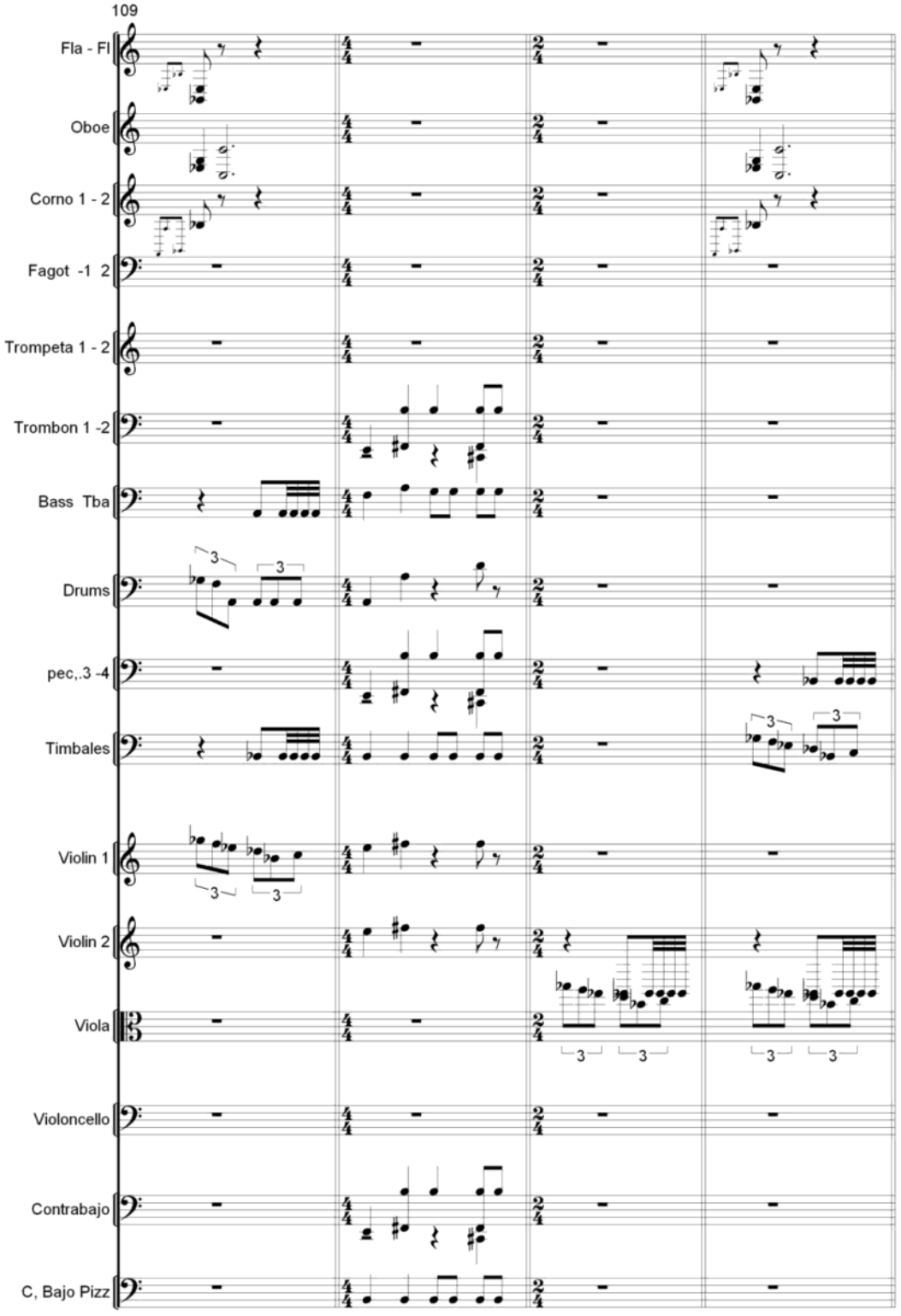
109
Fla - Fl
Oboe
Corno 1 - 2
Fagot -1 2
Trompeta 1 - 2
Trombon 1 -2
Bass Tba
Drums
pec,.3 -4
Timbales
Violin 1
Violin 2
Viola
Violoncello
Contrabajo
C, Bajo Pizz

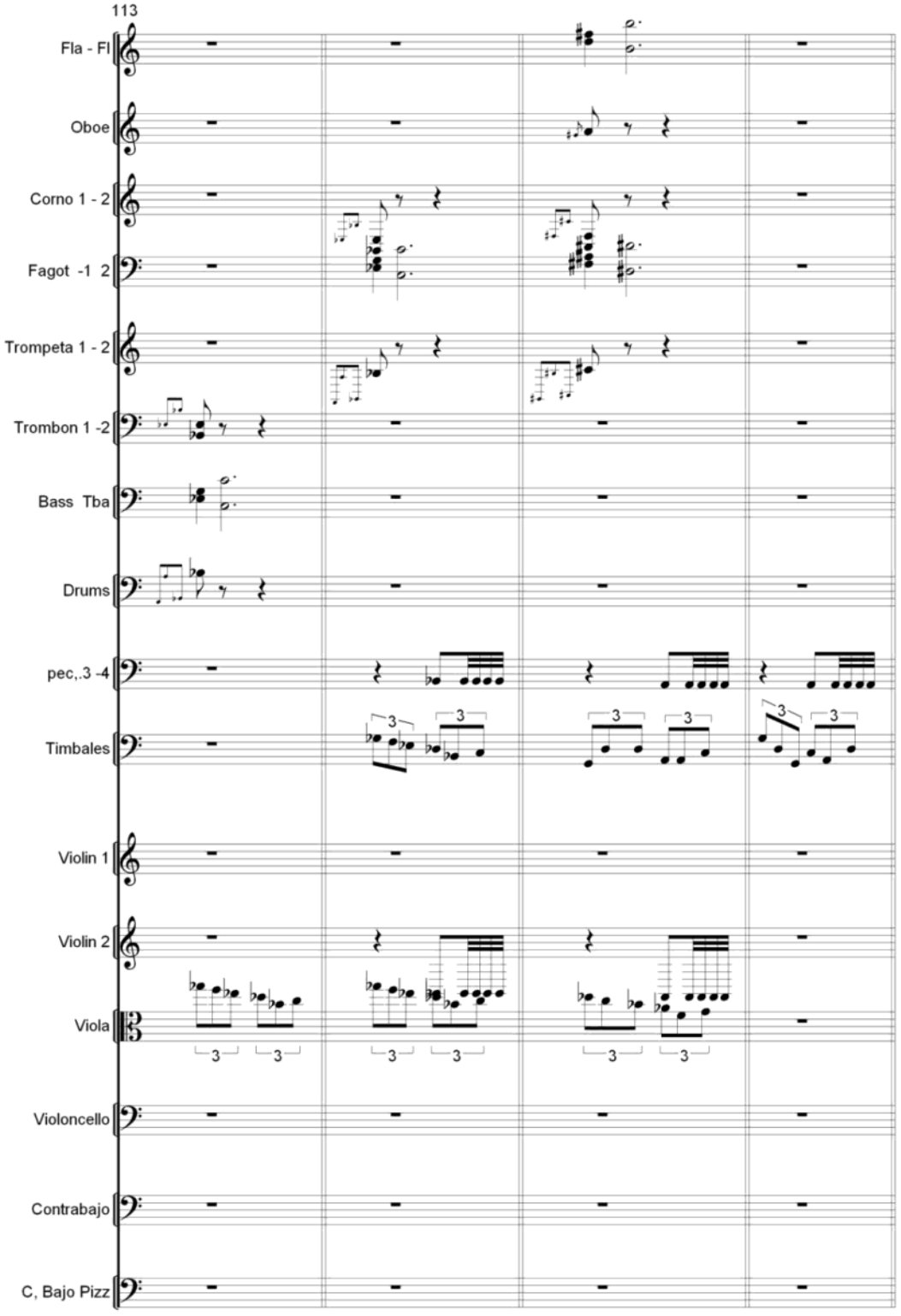
113
Fla - Fl
Oboe
Corno 1 - 2
Fagot -1 2
Trompeta 1 - 2
Trombon 1 -2
Bass Tba
Drums
pec,.3 -4
Timbales
Violin 1
Violin 2
Viola
Violoncello
Contrabajo
C, Bajo Pizz

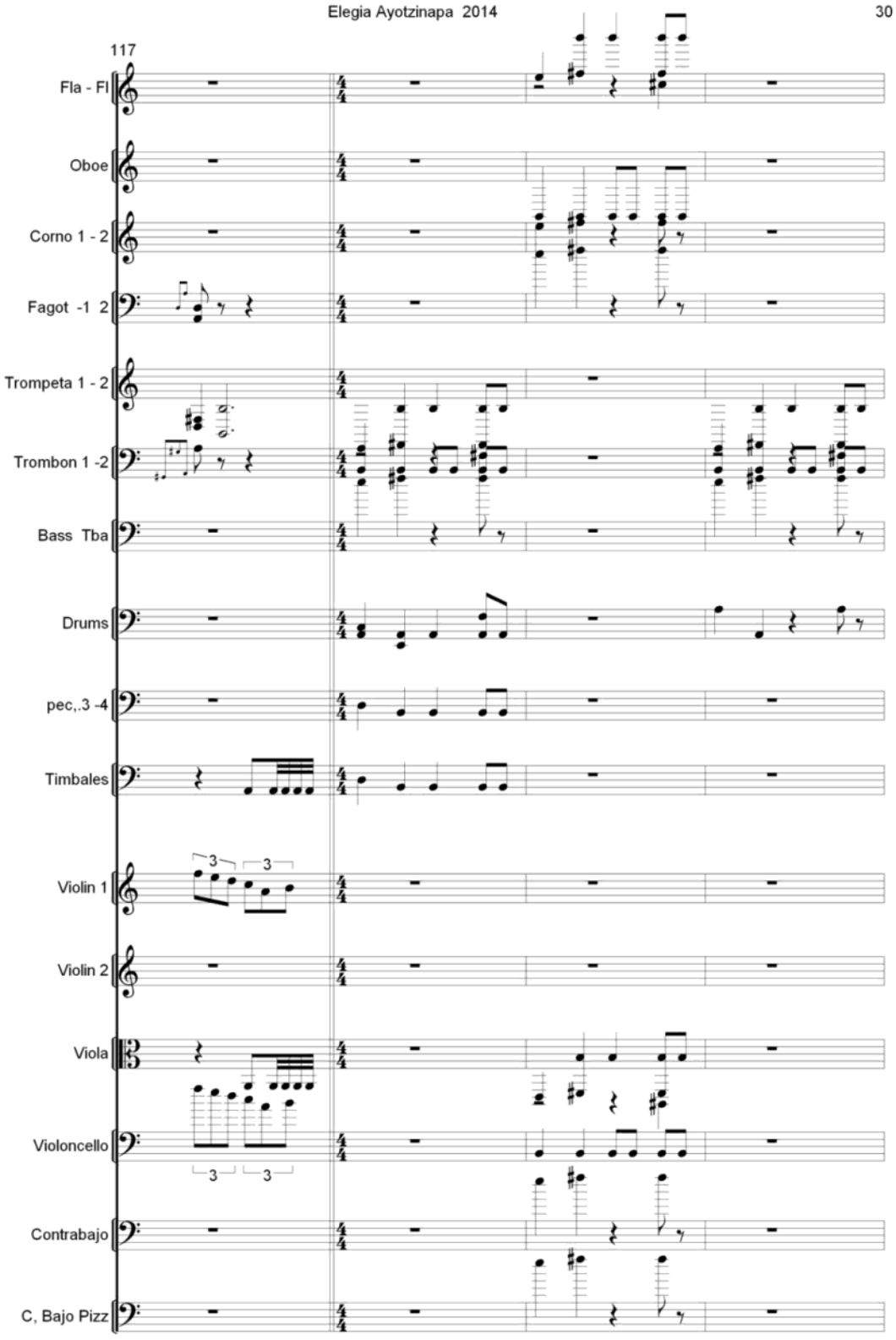
117
Fla - Fl
Oboe
Corno 1 - 2
Fagot -1 2
Trompeta 1 - 2
Trombon 1 -2
Bass Tba
Drums
pec,.3 -4
Timbales
Violin 1
Violin 2
Viola
Violoncello
Contrabajo
C, Bajo Pizz

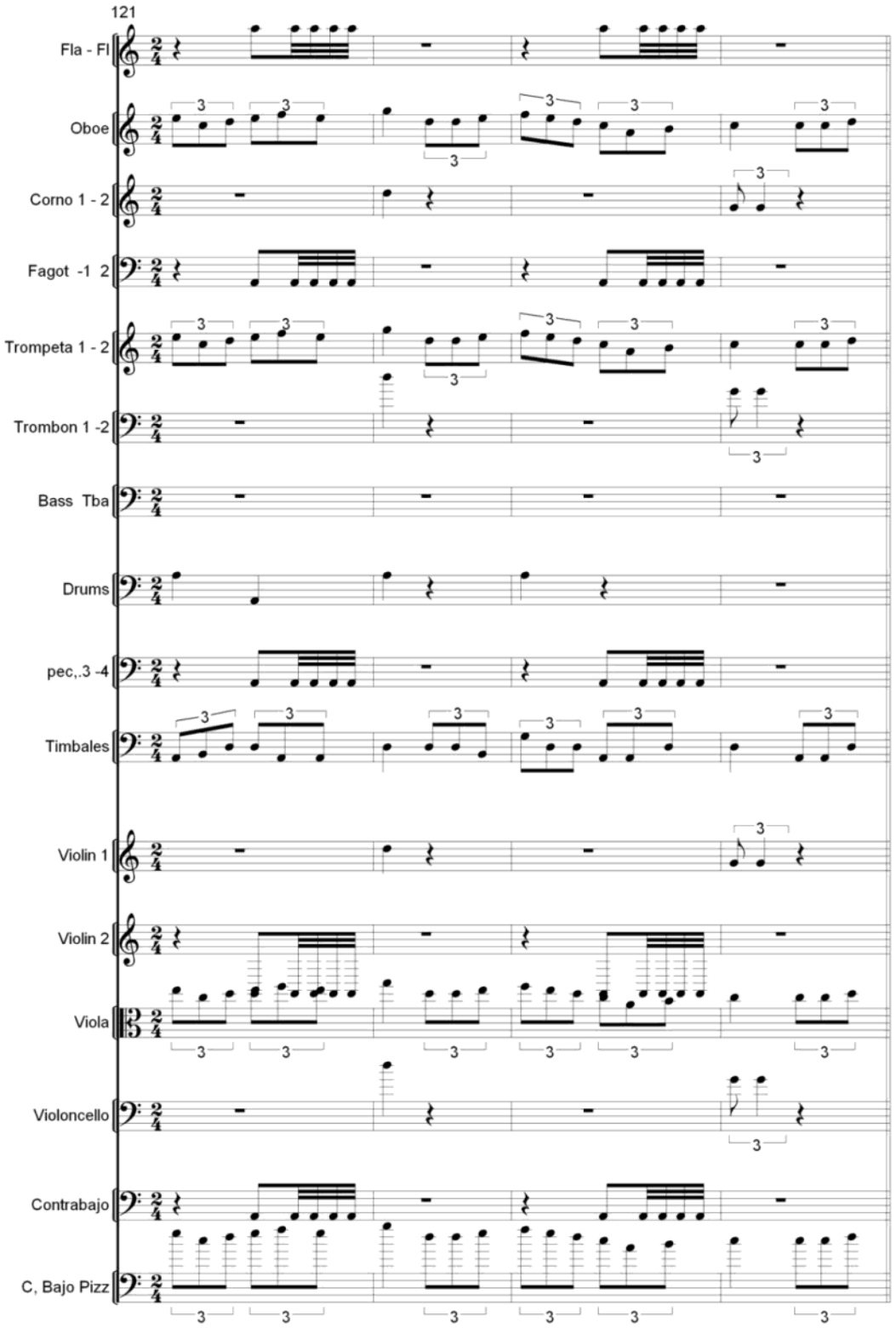
121
Fla - Fl
Oboe
Corno 1 - 2
Fagot -1 2
Trompeta 1 - 2
Trombon 1 -2
Bass Tba
Drums
pec,.3 -4
Timbales
Violin 1
Violin 2
Viola
Violoncello
Contrabajo
C, Bajo Pizz

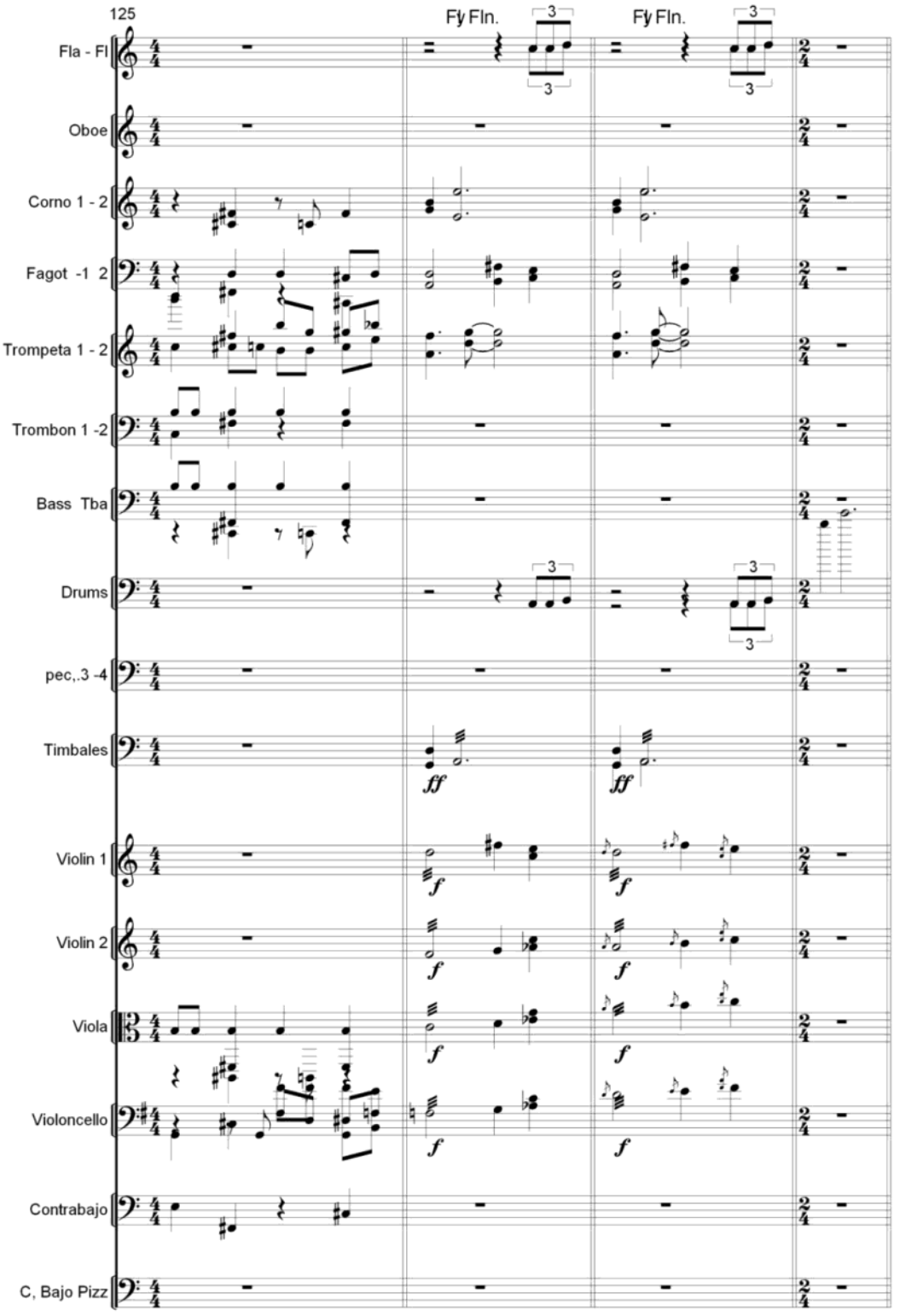
125
Fl y Fln.
Fl y Fln.
Fla - Fl
Oboe
Corno 1 - 2
Fagot -1 2
Trompeta 1 - 2
Trombon 1 -2
Bass Tba
Drums
pec,.3 -4
Timbales
Violin 1
Violin 2
Viola
Violoncello
Contrabajo
C, Bajo Pizz

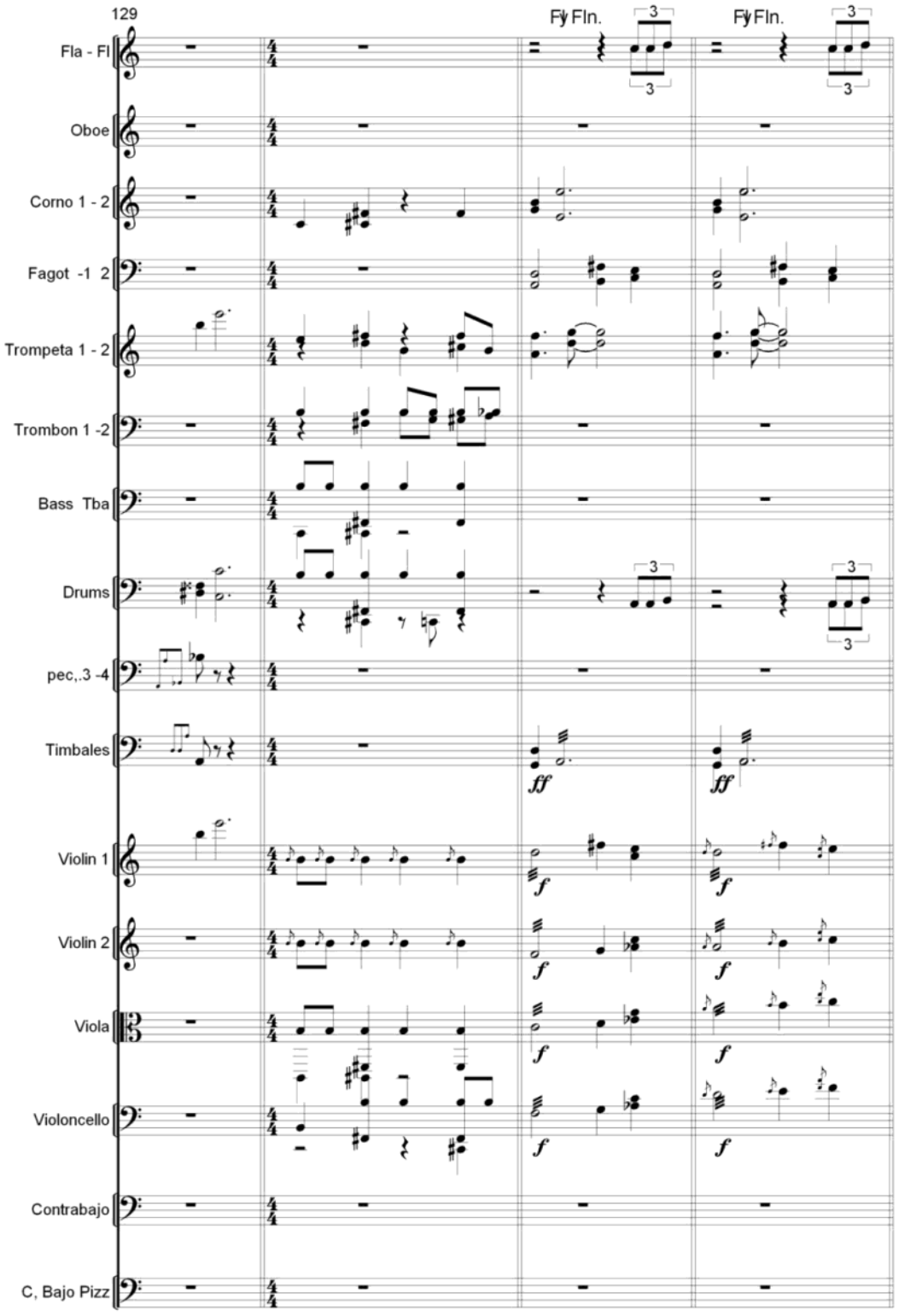
129
Fl y Fln.
Fl y Fln.
Fla - Fl
Oboe
Corno 1 - 2
Fagot -1 2
Trompeta 1 - 2
Trombon 1 -2
Bass Tba
Drums
pec,.3 -4
Timbales
ff
ff
Violin 1
Violin 2
Viola
Violoncello
Contrabajo
C, Bajo Pizz

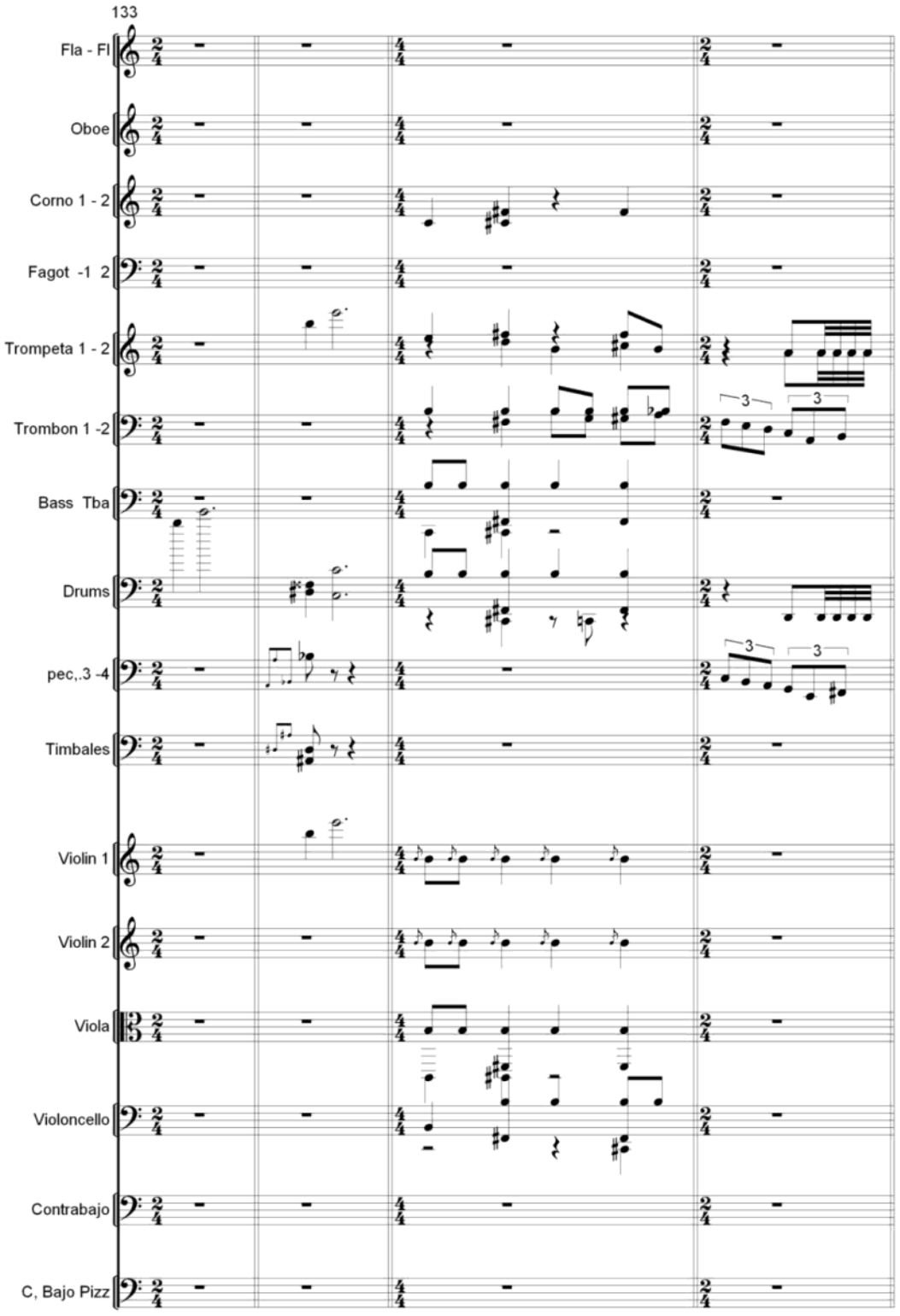
133
Fla - Fl
Oboe
Corno 1 - 2
Fagot -1 2
Trompeta 1 - 2
Trombon 1 -2
Bass Tba
Drums
pec,.3 -4
Timbales
Violin 1
Violin 2
Viola
Violoncello
Contrabajo
C, Bajo Pizz

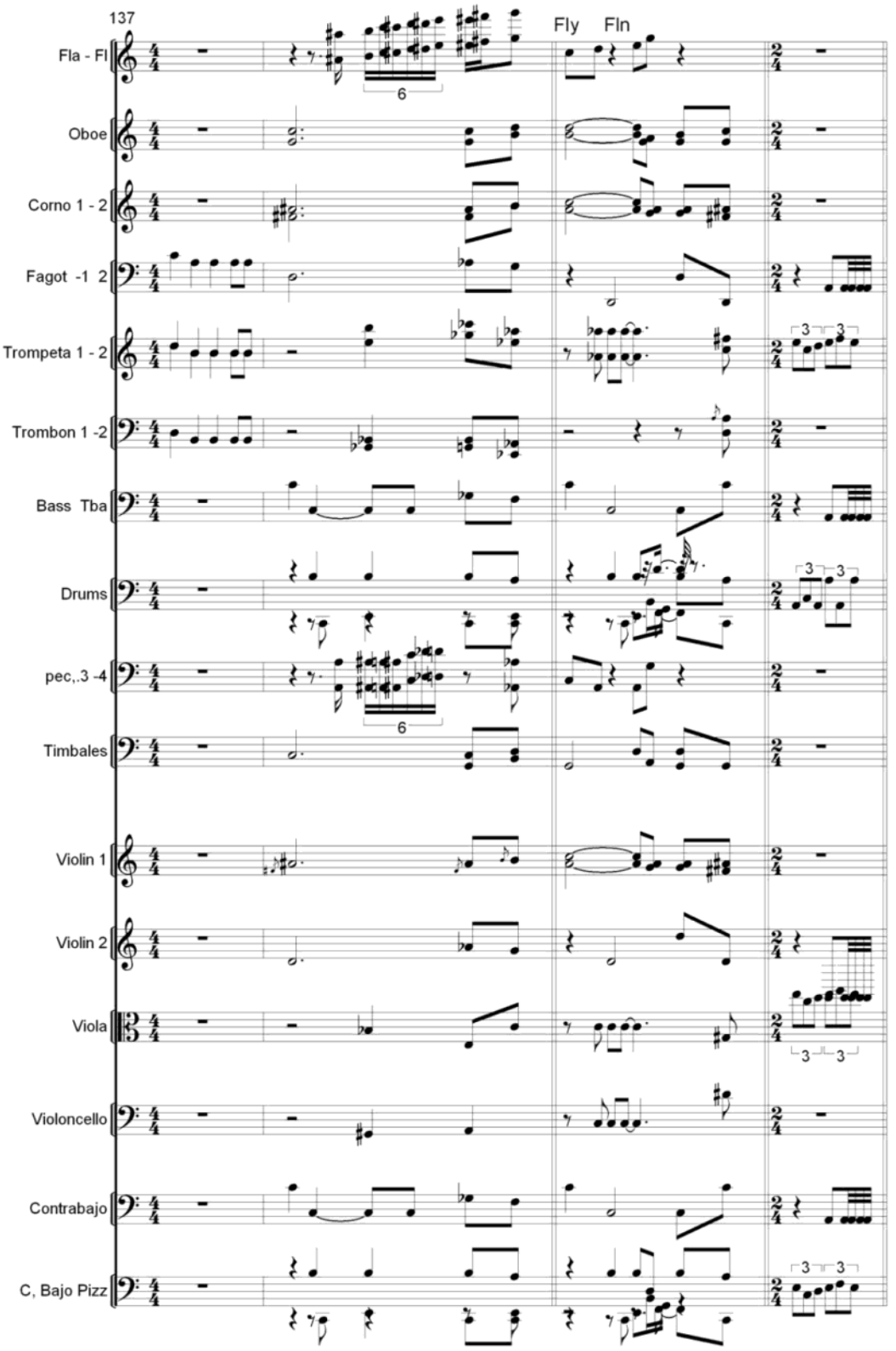
137
Fly
Fln
Fla - Fl
Oboe
Corno 1 - 2
Fagot -1 2
Trompeta 1 - 2
Trombon 1 -2
Bass Tba
Drums
pec,.3 -4
Timbales
Violin 1
Violin 2
Viola
Violoncello
Contrabajo
C, Bajo Pizz

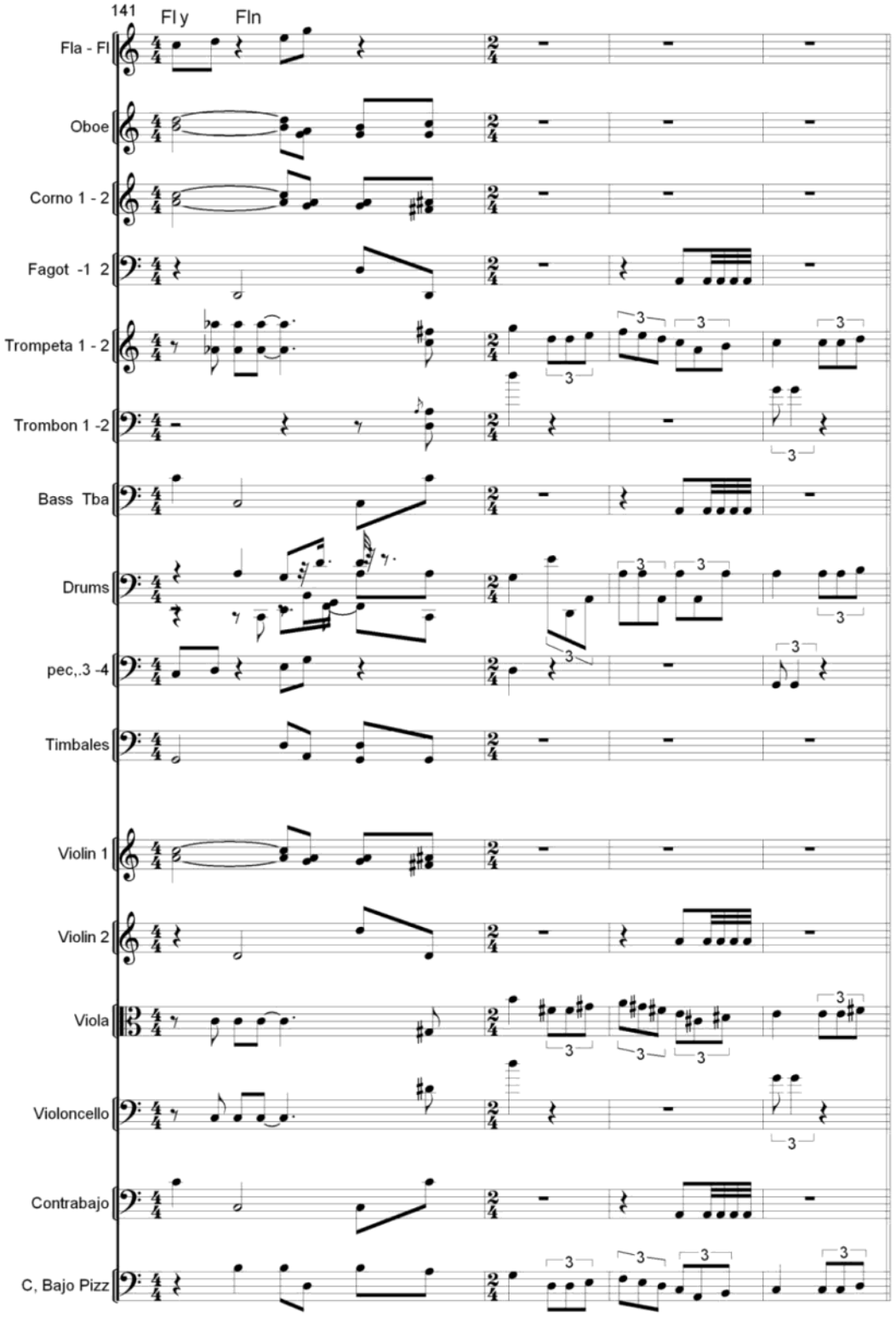
141
Fl y
Fln
Fla - Fl
Oboe
Corno 1 - 2
Fagot -1 2
Trompeta 1 - 2
Trombon 1 -2
Bass Tba
Drums
pec,.3 -4
Timbales
Violin 1
Violin 2
Viola
Violoncello
Contrabajo
C, Bajo Pizz

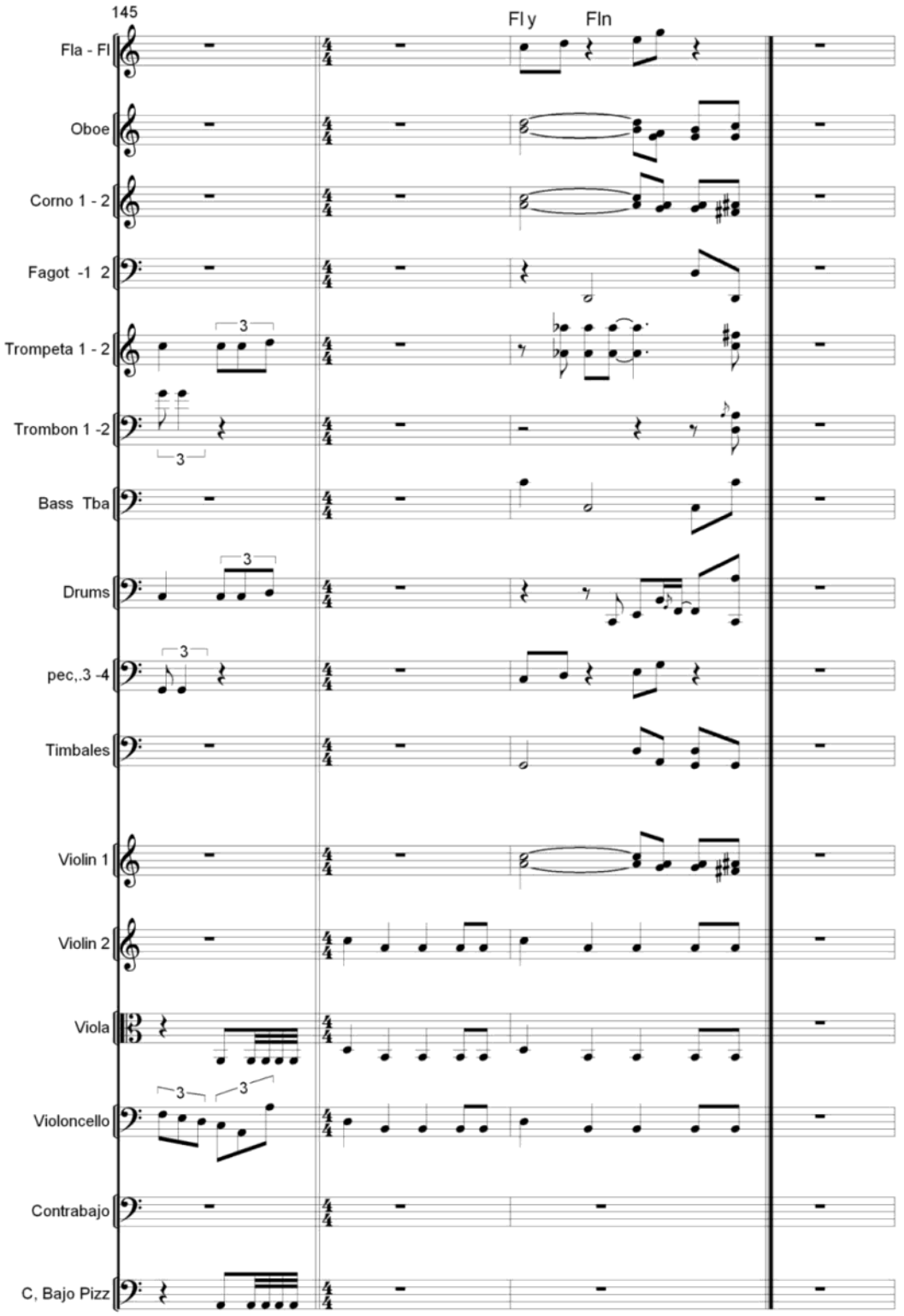
145
Fl y
Fln
Fla - Fl
Oboe
Corno 1 - 2
Fagot -1 2
Trompeta 1 - 2
Trombon 1 -2
Bass Tba
Drums
pec,.3 -4
Timbales
Violin 1
Violin 2
Viola
Violoncello
Contrabajo
C, Bajo Pizz