

CANTA TIERRA CANTA

**CONCIERTO PARA SOPRANO
Y ORQUESTA SINFÓNICA**

**O
ELECTROSINFÓNICA**

Fernando Cataño Mendoza

2007

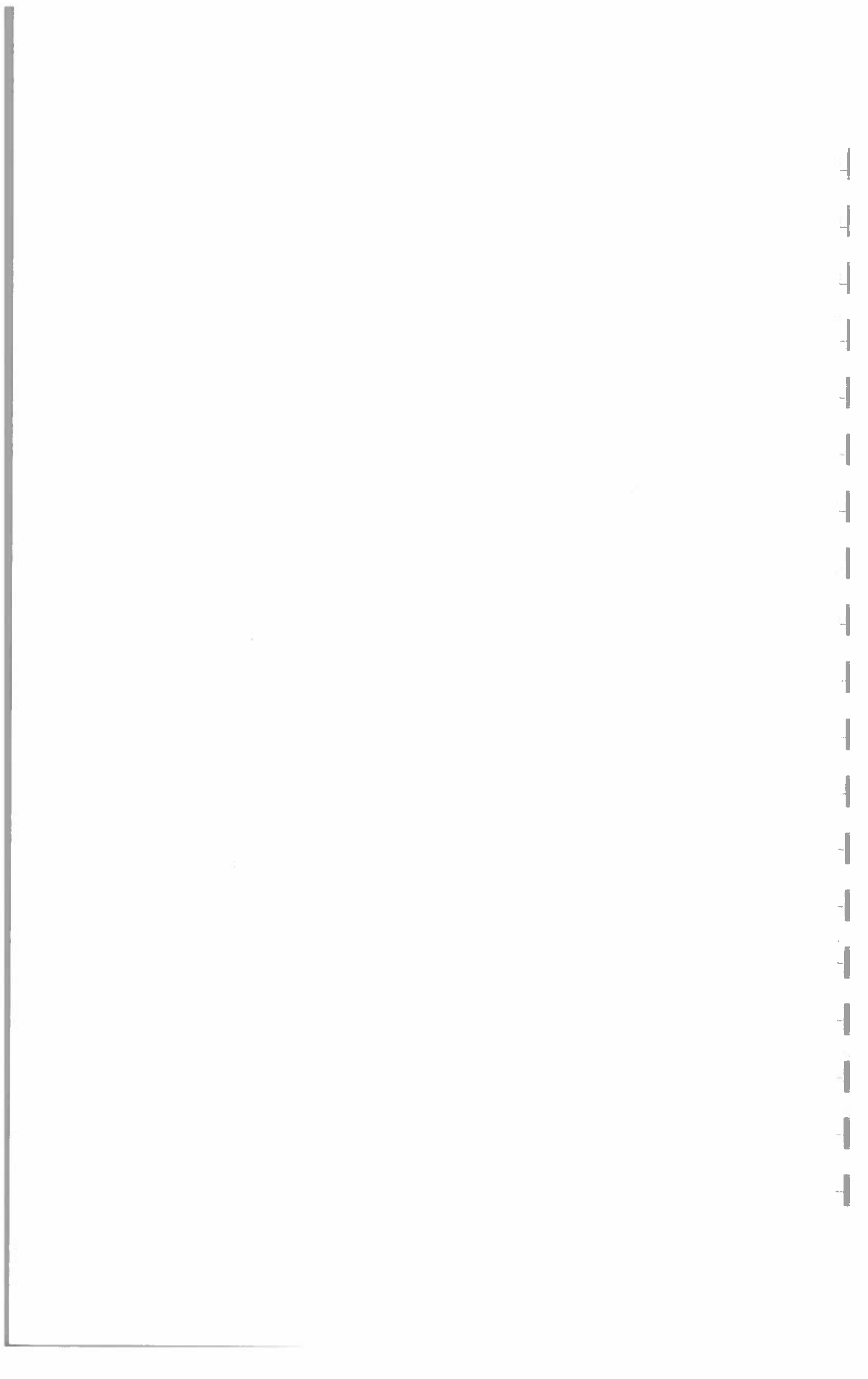

CANTA TIERRA CANTA

Para

Soprano y Orquesta
Sinfónica y/o Electrosinfónica

Fernando Cataño M.

SEPTIEMBRE DE 2007

CONCIERTO PARA SOPRANO Y ORQUESTRA
Concierto para Soprano y Orq.

Septiembre de 2007

Allegretto mm 120

Flautín

Flauta

Oboe--1

Cor. Ing.

Clr. Bb

Fg-1

C. Fagot

Cr-F1

Cr.-F2

TrpBb-1

TrpBb-2

Trb-1-2

Perc-1 Huehuatl Teponatli Allegretto mm 120

Perc-2

Timb

Soprano Allegretto mm 120

VI-1

VI-2

Viola

V. Cello

C. Bajo

Canta Tierra Canta F.Cataño M.

5

2

- Flautín (Flute) and Flauta (Flute): Both parts feature melodic lines with triplets and sextuplets.
- Oboe--1
- Cor. Ing. (Cor Anglais)
- Clr. Bb (Clarinet in Bb)
- Fg-1 (Fagot) (Bassoon)
- C. Fagot (Corno Fagot)
- Cr-F1 (Corni F1)
- Cr-F2 (Corni F2)
- TrpBb-1 (Trompa Bb 1)
- TrpBb-2 (Trompa Bb 2)
- Trb-1-2 (Tromba 1-2)
- Perc-1 (Percussion 1)
- Perc-2 (Percussion 2)
- Timb (Timpani)
- Soprano
- VI-1 (Violini 1)
- VI-2 (Violini 2)
- Viola
- V. Cello (Violoncello)
- C. Bajo (Contrabajo)

- Flautín (Flute) - Treble clef, contains a triplet of eighth notes in the final measure.
- Flauta (Flute) - Treble clef, contains whole rests.
- Oboe--1 (Oboe) - Treble clef, contains whole rests.
- Cor. Ing. (Cor Anglais) - Treble clef, contains whole rests.
- Clr. Bb (Clarinet Bb) - Treble clef, contains whole rests.
- Fg-1 (Bassoon) - Bass clef, contains whole rests.
- C, Fagot (Bassoon) - Bass clef, contains whole rests.
- Cr-F1 (Cornet F) - Treble clef, contains whole rests.
- Cr.-F2 (Cornet F) - Treble clef, contains whole rests.
- TrpBb-1 (Trumpet Bb) - Treble clef, contains whole rests.
- TrpBb-2 (Trumpet Bb) - Treble clef, contains whole rests.
- Trb-1-2 (Trombone) - Bass clef, contains whole rests.
- Perc-1 (Percussion) - Treble clef, contains a rhythmic pattern of eighth notes.
- Perc-2 (Percussion) - Treble clef, contains whole rests.
- Timb (Timpani) - Bass clef, contains whole rests.
- Soprano - Treble clef, contains a melodic line starting with a *mf* dynamic marking.
- VI-1 (Violin) - Treble clef, contains whole rests.
- VI-2 (Violin) - Treble clef, contains whole rests.
- Viola - Bass clef, contains whole rests.
- V. Cello (Violoncello) - Bass clef, contains whole rests.
- C. Bajo (Contrabajo) - Bass clef, contains whole rests.

Canta Tierra Canta F.Cataño M.

13

Flautín

Flauta

Oboe-1

Cor. Ing.

Clr. Bb

Fg-1

C. Fagot

Cr-F1

Cr.-F2

TrpBb-1

TrpBb-2

Trb-1-2

Perc-1

Perc-2

Timb

Soprano

VI-1

VI-2

Viola

V.Cello

C.Bajo

Flautín

Flauta

Oboe-1

Cor. Ing.

Clr. Bb

Fg-1

C. Fagot

Cr-F1

Cr-F2

TrpBb-1

TrpBb-2

Trb-1-2

Perc-1

Perc-2

Timb

Soprano

VI-1

VI-2

Viola

V. Cello

C. Bajo

f₂

f₂

f₂

22

Flautín

rit. de 120 *fa* 96

Flauta

rit. de 120 *fa* 96

Oboe-1

Cor. Ing.

Clr.Bb

Fg-1

C, Fagot

Cr-F1

rit. de 120 *fa* 96

Cr.-F2

rit. de 120 *fa* 96

TrpBb-1

rit. de 120 *fa* 96

TrpBb-2

rit. de 120 *fa* 96

Trb-1-2

rit. de 120 *fa* 96

Perc-1

rit. de 120 *fa* 96

Huehuetl

Perc-2

Cangrejos

Timb

Soprano

fa 96

VI-1

rit. de 120 *fa* 96

VI-2

rit. de 120 *fa* 96

Viola

rit. de 120 *fa* 96

V.Cello

C.Bajo

Flautín

Flauta

Oboe--1

Cor. Ing.

Clr. Bb

Fg-1

C. Fagot

Cr-F1

Cr.-F2

TrpBb-1

TrpBb-2

Trb-1-2

Perc-1

Perc-2

Timb

Soprano

VI-1

VI-2

Viola

V. Cello

C. Bajo

mm 96 Moderato

Moderato

mm 96

mm 96

mm 96 Moderato

rit.
mm 96 Moderato

rit.
mm 96 Moderato

mm 96 Moderato

mm 96

mm 96

rit.
mm 96

rit.
mm 96

rit.
mm 96

rit.
mm 96

rit.
Moderato

rit.
mm 96 Moderato

rit.
mm 96 Moderato

mm 96 Moderato

rit.
mm 96 Moderato

rit.
mm 96 Moderato

rit.

mf

32

42

Flautín

Flauta

Oboe-1

Cor. Ing.

Clr. Bb

Fg-1

C, Fagot

Cr-F1

Cr-F2

TrpBb-1

TrpBb-2

Trb-1-2

Perc-1

Perc-2

Timb

Soprano

Vi-1

Vi-2

Viola

V. Cello

C. Bajo

Detailed description of the musical score: This page contains 20 staves of music. The instruments are listed on the left of each staff. The woodwind section includes Flautín, Flauta, Oboe-1, Cor. Ing., Clr. Bb, and Fg-1. The brass section includes TrpBb-1, TrpBb-2, and Trb-1-2. The percussion section includes Perc-1, Perc-2, and Timb. The string section includes Vi-1, Vi-2, Viola, V. Cello, and C. Bajo. A vocal line for Soprano is also present. The music is written in a common time signature (C) and features various rhythmic patterns, including eighth and sixteenth notes, rests, and dynamic markings like accents and hairpins. The Soprano part has a melodic line with some vibrato markings.

52

Flautín

Flauta

Oboe-1

Cor. Ing.

Ctr. Bb

Fg-1

C. Fagot

Cr-F1

Cr-F2

TrpBb-1

TrpBb-2

Trb-1-2

Perc-1

Perc-2

Timb

Soprano

VI-1

VI-2

Viola

V. Cello

C. Bajo

- Flautín
- Flauta
- Oboe-1
- Cor. Ing.
- Clr. Bb
- Fg-1
- C. Fagot
- Cr-F1
- Cr.-F2
- TrpBb-1
- TrpBb-2
- Trb-1-2
- Perc-1
- Perc-2
- Timb
- Soprano
- Vi-1
- Vi-2
- Viola
- V. Cello
- C. Bajo

62

67

72

Flautín

Flauta

Oboe-1

Cor. Ing.

Clr. Bb

Fg-1

C. Fagot

Cr-F1

Cr.-F2

TrpBb-1

TrpBb-2

Trb-1-2

Perc-1
Huehuetl
Teponatli

Perc-2

Timb

Soprano

VI-1

VI-2

Viola

V. Cello

C. Bajo

Canta Tierra Canta F.Cataño M.

82

18
mm de 108

Flautín

Flauta

Oboe--1

Cor. Ing.

Clr.Bb

Fg-1

C, Fagot

Cr.-F1

Cr.-F2

TrpBb-1

TrpBb-2

Trb-1-2

Perc-1

Perc-2

Timb

Soprano

Vi-1

Vi-2

Viola

V.Cello

C.Bajo

mm de 108

mm de 96

Teponati

mm de 96

mm de 96

mm de 96

mm de 96

87 a 80

Flautín

Flauta

Oboe-1

Cor. Ing.

Clr. Bb

Fg-1

C. Fagot

Cr-F1

Cr.-F2

TrpBb-1

TrpBb-2

Trb-1-2

Perc-1

Perc-2

Timb

Soprano

VI-1

VI-2

Viola

V. Cello

C. Bajo

92

97 *Andantino* *mm 80*

Flautín *Andantino* *mm 80*

Flauta *Andantino* *mm 80*

Oboe-1

Cor. Ing. *Andantino* *mm 80*

Clr. Bb

Fg-1

C. Fagot

Cr-F1

Cr.-F2

TrpBb-1

TrpBb-2

Trb-1-2

Perc-1

Perc-2

Timb

Soprano *Andantino* *mm 80*

Vi-1 *Andantino* *mm 80*

Vi-2

Viola

V. Cello

C. Bajo *Andantino* *mm 80*

102

Flautín

Flauta

Oboe-1

Cor. Ing.

Clr. Bb

Fg-1

C. Fagot

Cr.-F1

Cr.-F2

TrpBb-1

TrpBb-2

Trb-1-2

Perc-1

Perc-2

Timb

Soprano

VI-1

VI-2

Viola

V. Cello

C. Bajo

- Flautín
- Flauta
- Oboe-1
- Cor. Ing.
- Clr.Bb
- Fg-1
- C, Fagot
- Cr-F1
- Cr.-F2
- TrpBb-1
- TrpBb-2
- Trb-1-2
- Perc-1
- Perc-2
- Timb
- Soprano
- Vi-1
- Vi-2
- Viola
- V.Cello
- C.Bajo

112

Flautin

Flauta

Oboe-1

Cor. Ing.

Clr. Bb

Fg-1

C. Fagot

Cr-F1

Cr.-F2

TrpBb-1

TrpBb-2

Trb-1-2

Perc-1

Perc-2

Timb

Soprano

VI-1

VI-2

Viola

V. Cello

C. Bajo

121

- Flautín
- Flauta
- Oboe--1
- Cor. Ing.
- Clr.Bb
- Fg-1
- C, Fagot
- Cr-F1
- Cr.-F2
- TrpBb-1
- TrpBb-2
- Trb-1-2
- Perc-1
- Perc-2
- Timb
- Soprano
- VI-1
- VI-2
- Viola
- V.Cello
- C.Bajo

Flautín

Flauta

Oboe-1

Cor. Ing.

Clr. Bb

Fg-1

C. Fagot

Cr-F1

Cr.-F2

TrpBb-1

TrpBb-2

Trb-1-2

Perc-1 *Caja y Sonaja*

Perc-2 *Tarola*

Timb

Soprano

VI-1

VI-2

Viola

V. Cello

C. Bajo

This musical score is for the piece 'Cança Fieira Cança F. Catalão IV.' and is page 27 of a 125-page manuscript. The score is arranged for a full orchestra and includes a vocal line for Soprano. The instruments listed are Flautín, Flauta, Oboe-1, Cor. Ing., Clr. Bb, Fg-1, C. Fagot, Cr-F1, Cr.-F2, TrpBb-1, TrpBb-2, Trb-1-2, Perc-1 (Caja y Sonaja), Perc-2 (Tarola), Timb, Soprano, VI-1, VI-2, Viola, V. Cello, and C. Bajo. The score features complex rhythmic patterns, including many triplets, and dynamic markings such as *mf* and *f*. The key signature has two flats (B-flat and E-flat), and the time signature is 3/4. The music is written in a single system with multiple staves.

129

Flautín *rit, mma 64*

Flauta *rit,*

Oboe-1 *rit, nn a 64*

Cor. Ing. *rit, nn a 64*

Clr. Bb *rit, nn a 64*

Fg-1

C, Fagot *rit,*

Cr-F1

Cr-F2

TrpBb-1 *rit, nn a 64*

TrpBb-2 *rit, nn a 64*

Trb-1-2 *rit, nn a 64*

Perc-1 *rit,*

Perc-2 *rit,*

Timb *rit, nn a 64*

Soprano *rit,*

Vi-1 *rit, nn a 64*

Vi-2 *rit, nn a 64*

Viola *rit, nn a 64*

V. Cello *rit, nn a 64*

C. Bajo *rit,*

133 Larghetto mm 64

Flautfn

Flauta

Oboe-1

Cor. Ing.

Clr. Bb Larghetto mm 64

Fg-1 Larghetto mm 64

C. Fagot

Cr-F1

Cr-F2

TrpBb-1

TrpBb-2

Trb-1-2

Perc-1 Larghetto mm 64

Perc-2 Larghetto mm 64 Guiro
Platillo

Timb

Soprano

Vi-1

Vi-2

Viola

V. Cello Larghetto mm 64

C. Bajo Larghetto mm 64

137

141

145

149

- Flautín**: Treble clef, playing a melodic line with slurs.
- Flauta**: Treble clef, playing a melodic line with slurs.
- Oboe-1**: Treble clef, mostly silent.
- Cor. Ing.**: Treble clef, mostly silent.
- Clr. Bb**: Treble clef, playing a melodic line with a triplet of eighth notes.
- Fg-1**: Bass clef, playing a melodic line with a triplet of eighth notes.
- C. Fagot**: Bass clef, mostly silent.
- Cr-F1**: Treble clef, playing a melodic line with a triplet of eighth notes.
- Cr.-F2**: Treble clef, playing a melodic line with a triplet of eighth notes.
- TrpBb-1**: Treble clef, playing a melodic line with slurs.
- TrpBb-2**: Treble clef, playing a melodic line with slurs.
- Trb-1-2**: Bass clef, mostly silent.
- Perc-1**: Treble clef, playing a rhythmic pattern of eighth notes.
- Perc-2**: Treble clef, mostly silent.
- Timb**: Bass clef, mostly silent.
- Soprano**: Treble clef, playing a vocal line with slurs.
- VI-1**: Treble clef, mostly silent.
- VI-2**: Treble clef, mostly silent.
- Viola**: Alto clef, mostly silent.
- V. Cello**: Bass clef, playing a rhythmic pattern of eighth notes.
- C. Bajo**: Bass clef, playing a rhythmic pattern of eighth notes.

161

- Flautín** (Flute piccolo): Treble clef, measures 161-164 with a triplet of eighth notes.
- Flauta** (Flute): Treble clef, measures 161-164 with a triplet of eighth notes.
- Oboe--1**: Treble clef, rests.
- Cor. Ing.** (Cor Anglais): Treble clef, rests.
- Clr.Bb** (Clarinet Bb): Treble clef, rests.
- Fg-1** (Fagot): Bass clef, rests.
- C, Fagot** (Corno/Fagot): Bass clef, rests.
- Cr-F1** (Corno F1): Treble clef, rests.
- Cr.-F2** (Corno F2): Treble clef, rests.
- TrpBb-1** (Trompa Bb 1): Treble clef, measures 161-164 with a triplet of eighth notes.
- TrpBb-2** (Trompa Bb 2): Treble clef, measures 161-164 with a triplet of eighth notes.
- Trb-1-2** (Tromba): Bass clef, rests.
- Perc-1** (Percussion 1): Treble clef, rests.
- Perc-2** (Percussion 2): Treble clef, rests.
- Timb** (Timpani): Bass clef, rests.
- Soprano**: Treble clef, vocal line with a long note and a slur.
- VI-1** (Violín 1): Treble clef, rests.
- VI-2** (Violín 2): Treble clef, rests.
- Viola**: Bass clef, rests.
- V.Cello** (Violoncello): Bass clef, measures 161-164.
- C.Bajo** (Contrabajo): Bass clef, measures 161-164.

165

169

- Flautín**: Treble clef, mostly rests.
- Flauta**: Treble clef, rests in measures 169-171, then a melodic phrase in measure 172.
- Oboe-1**: Treble clef, rests.
- Cor. Ing.**: Treble clef, rests.
- Clr.Bb**: Treble clef, melodic line with slurs and accents.
- Fg-1**: Bass clef, rests.
- C, Fagot**: Bass clef, rests.
- Cr-F1**: Treble clef, rests.
- Cr.-F2**: Treble clef, rests.
- TrpBb-1**: Treble clef, rests.
- TrpBb-2**: Treble clef, rests.
- Trb-1-2**: Bass clef, rests.
- Perc-1**: Treble clef, rests.
- Perc-2**: Treble clef, rests.
- Timb**: Bass clef, rests.
- Soprano**: Treble clef, rests.
- VI-1**: Treble clef, melodic line with slurs and accents.
- VI-2**: Treble clef, melodic line with slurs and accents.
- Viola**: Alto clef, rests.
- V.Cello**: Bass clef, rests.
- C.Bajo**: Bass clef, rhythmic accompaniment.

173

Flautín

Flauta

Oboe-1

Cor. Ing.

Clr. Bb

Fg-1

C, Fagot

Cr-F1

Cr.-F2

TrpBb-1

TrpBb-2

Trb-1-2

Perc-1

Perc-2

Timb

Soprano

VI-1

VI-2

Viola

V. Cello

C. Bajo

pp

pp

pp

pp

177

- Flautín**: Treble clef, rests in all measures.
- Flauta**: Treble clef, rests in all measures.
- Oboe--1**: Treble clef, rests in all measures.
- Cor. Ing.**: Treble clef, rests in all measures.
- Clr.Bb**: Treble clef, rests in all measures.
- Fg-1**: Bass clef, rests in all measures.
- C, Fagot**: Bass clef, rests in all measures.
- Cr-F1**: Treble clef, rests in all measures.
- Cr.-F2**: Treble clef, rests in all measures.
- TrpBb-1**: Treble clef, active in measures 177-180 with eighth-note patterns and slurs.
- TrpBb-2**: Treble clef, rests in all measures.
- Trb-1-2**: Bass clef, rests in all measures.
- Perc-1**: Treble clef, rests in all measures.
- Perc-2**: Treble clef, rests in all measures.
- Timb**: Bass clef, rests in all measures.
- Soprano**: Treble clef, rests in all measures.
- Vi-1**: Treble clef, active in measures 177-180 with eighth-note patterns and slurs.
- Vi-2**: Treble clef, active in measures 177-180 with eighth-note patterns.
- Viola**: Treble clef, active in measures 177-180 with eighth-note patterns.
- V.Cello**: Bass clef, active in measures 177-180 with eighth-note patterns.
- C.Bajo**: Bass clef, active in measures 177-180 with eighth-note patterns.

185

- Flautín (Flute)
- Flauta (Flute)
- Oboe-1
- Cor. Ing. (Cor Anglais)
- Clr. Bb (Clarinet Bb)
- Fg-1 (Bassoon)
- C. Fagot (Bassoon)
- Cr-F1 (Corn F1)
- Cr.-F2 (Corn F2)
- TrpBb-1 (Trumpet Bb)
- TrpBb-2 (Trumpet Bb)
- Trb-1-2 (Trombone)
- Perc-1 (Percussion 1) with triplet markings
- Perc-2 (Percussion 2)
- Timb (Timpani)
- Soprano (Voice)
- VI-1 (Violin 1)
- VI-2 (Violin 2)
- Viola
- V. Cello (Violoncello)
- C. Bajo (Contrabajo)

The score is written in a single system. The vocal line (Soprano) features a melodic line with some phrasing slurs. The Perc-1 part includes several triplet markings. The rest of the instruments are currently silent, indicated by whole rests.

193

This page contains the musical score for the piece 'Cança Terra Cança' by F. Catano, IV. The score is for a full orchestra and a soprano voice. The instruments and their parts are as follows:

- Flautín**: Flute in C, treble clef, rests.
- Flauta**: Flute in C, treble clef, rests.
- Oboe-1**: Oboe, treble clef, rests.
- Cor. Ing.**: English Horn, treble clef, rests.
- Clr. Bb**: Clarinet in B-flat, treble clef, rests.
- Fg-1**: Bassoon, bass clef, rests.
- C. Fagot**: Bassoon, bass clef, active part with eighth notes.
- Cr-F1**: Cor Anglais, treble clef, active part with eighth notes.
- Cr.-F2**: Cor Anglais, treble clef, active part with eighth notes.
- TrpBb-1**: Trumpet in B-flat, treble clef, rests.
- TrpBb-2**: Trumpet in B-flat, treble clef, rests.
- Trb-1-2**: Trombone, bass clef, active part with eighth notes.
- Perc-1**: Percussion, treble clef, active part with triplets of eighth notes.
- Perc-2**: Percussion, treble clef, rests.
- Timb**: Timpani, bass clef, rests.
- Soprano**: Voice, treble clef, rests.
- VI-1**: Violin I, treble clef, active part with sixteenth notes.
- VI-2**: Violin II, treble clef, active part with eighth notes.
- Viola**: Viola, alto clef, active part with eighth notes.
- V. Cello**: Violoncello, bass clef, active part with eighth notes.
- C. Bajo**: Contrabajo, bass clef, active part with eighth notes.

201

209

- Flautín (Flute)
- Flauta (Flute)
- Oboe-1
- Cor. Ing. (Cor Anglais)
- Clr. Bb (Clarinet Bb)
- Fg-1 (Fagot 1)
- C. Fagot (Corno Fagot)
- Cr-F1 (Corn F1)
- Cr-F2 (Corn F2)
- TrpBb-1 (Trumpet Bb 1)
- TrpBb-2 (Trumpet Bb 2)
- Trb-1-2 (Trombone 1-2)
- Perc-1 (Percussion 1)
- Perc-2 (Percussion 2)
- Timb (Timpani)
- Soprano (Voice)
- VI-1 (Violin 1)
- VI-2 (Violin 2)
- Viola
- V. Cello (Violoncello)
- C. Bajo (Contrabajo)

217

- FlautIn (Flute I)
- Flauta (Flute II)
- Oboe--1
- Cor. Ing. (Cor Anglais)
- Clr.Bb (Clarinet Bb)
- Fg-1 (Fagot I)
- C. Fagot (Fagot II)
- Cr-F1 (Corn F1)
- Cr.-F2 (Corn F2)
- TrpBb-1 (Trumpet Bb 1)
- TrpBb-2 (Trumpet Bb 2)
- Trb-1-2 (Trombone 1-2)
- Perc-1 (Percussion 1)
- Perc-2 (Percussion 2)
- Timb (Timpani)
- Soprano (Voice)
- VI-1 (Violin I)
- VI-2 (Violin II)
- Viola
- V.Cello (Violoncello)
- C.Bajo (Contrabajo)

The score shows the following musical activity:

- Measure 219: The Soprano part continues with a melodic line.
- Measure 220: The Soprano part concludes with a melodic line.

- Flautín (Flute)
- Flauta (Flute)
- Oboe-1
- Cor. Ing. (Cor Anglais)
- Clr. Bb (Clarinet Bb)
- Fg-1 (Fagot)
- C. Fagot (Corno Fagot)
- Cr-F1 (Corn F1)
- Cr.-F2 (Corn F2)
- TrpBb-1 (Trompa Bb 1)
- TrpBb-2 (Trompa Bb 2)
- Trb-1-2 (Tromba 1-2)
- Perc-1 (Percussion 1)
- Perc-2 (Percussion 2)
- Timb (Timpani)
- Soprano (Voice)
- VI-1 (Viola 1)
- VI-2 (Viola 2)
- Viola (Viola)
- V. Cello (Violoncello)
- C. Bajo (Contrabajo)

The Soprano part is the only one with musical notation on this page, starting with a melodic line in the key of Bb major. A dynamic marking of *mf* (mezzo-forte) is present. The other instruments are currently silent, indicated by whole rests. The score is written in a common time signature.

225

Flautín

Flauta

Oboe-1

Cor. Ing.

Clr. Bb

Fg-1

C. Fagot

Cr-F1

Cr.-F2

TrpBb-1

TrpBb-2

Trb-1-2

Perc-1

Perc-2

Timb

Soprano

Vi-1

Vi-2

Viola

V. Cello

C. Bajo

- Flautín**: Treble clef, mostly silent.
- Flauta**: Treble clef, mostly silent.
- Oboe-1**: Treble clef, mostly silent.
- Cor. Ing.**: Treble clef, mostly silent.
- Clr. Bb**: Treble clef, mostly silent.
- Fg-1**: Bass clef, mostly silent.
- C. Fagot**: Bass clef, mostly silent.
- Cr-F1**: Treble clef, mostly silent.
- Cr.-F2**: Treble clef, mostly silent.
- TrpBb-1**: Treble clef, mostly silent.
- TrpBb-2**: Treble clef, mostly silent.
- Trb-1-2**: Bass clef, mostly silent.
- Perc-1**: Treble clef, mostly silent.
- Perc-2**: Treble clef, mostly silent.
- Timb**: Bass clef, mostly silent.
- Soprano**: Treble clef, active part with dynamics *f* and *sfz*, including a trill (*tr*) and a fermata.
- Vi-1**: Treble clef, active part with dynamics *sfz*, *f*, *mf*, and *mp*.
- Vi-2**: Treble clef, active part with dynamics *sfz*, *f*, *mf*, and *mp*.
- Viola**: Alto clef, active part with dynamics *sfz*, *f*, *mf*, and *mp*.
- V. Cello**: Bass clef, active part with dynamics *sfz*, *f*, *mf*, and *mp*.
- C. Bajo**: Bass clef, mostly silent.

233

Flautín

Flauta

Oboe-1

Cor. Ing.

Clr. Bb

Fg-1

C. Fagot

Cr-F1

Cr-F2

TrpBb-1

TrpBb-2

Trb-1-2

Perc-1

Perc-2

Timb

Soprano

VI-1
molto acell. *mf* mm 120

VI-2
molto acell. *mf* mm 120

Viola
molto acell. *mf* mm 120

V. Cello
molto acell. *mf* mm 120

C. Bajo
molto acell.

Flautfn

Flauta

Oboe-1

Cor. Ing.

Clr.Bb

Fg-1

C, Fagot

Cr-F1

Cr.-F2

TrpBb-1

TrpBb-2

Trb-1-2

Perc-1

Perc-2

Timb

Soprano

Allegretto mm 120

VI-1

Allegretto mm 120

VI-2

Allegretto mm 120

Viola

Allegretto mm 120

V.Cello

Allegretto mm 120

C.Bajo

Guehuetl

- Flautín**: Features a melodic line with a triplet of eighth notes in the second measure.
- Flauta**: Rests throughout the passage.
- Oboe-1**: Rests throughout the passage.
- Cor. Ing.**: Rests throughout the passage.
- Clr. Bb**: Rests throughout the passage.
- Fg-1**: Rests throughout the passage.
- C. Fagot**: Rests throughout the passage.
- Cr-F1**: Rests throughout the passage.
- Cr.-F2**: Rests throughout the passage.
- TrpBb-1**: Rests throughout the passage.
- TrpBb-2**: Rests throughout the passage.
- Trb-1-2**: Rests throughout the passage.
- Perc-1**: Plays a rhythmic pattern of eighth notes with accents.
- Perc-2**: Plays a rhythmic pattern of eighth notes with accents.
- Timb**: Rests throughout the passage.
- Soprano**: Features a vocal line with a melodic phrase in the first measure and a fermata.
- VI-1**: Rests throughout the passage.
- VI-2**: Rests throughout the passage.
- Viola**: Rests throughout the passage.
- V. Cello**: Rests throughout the passage.
- C. Bajo**: Rests throughout the passage.

249

257

- Flautín
- Flauta
- Oboe-1
- Cor. Ing.
- Clr. Bb
- Fg-1
- C, Fagot
- Cr-F1
- Cr-F2
- TrpBb-1
- TrpBb-2
- Trb-1-2
- Perc-1
- Perc-2
- Timb
- Soprano
- VI-1
- VI-2
- Viola
- V. Cello
- C. Bajo

The score features several woodwind parts with triplets and slurs. Percussion parts include two different patterns. The string parts (Violins 1 & 2, Viola, Cello, and Bass) are mostly silent, with some activity in the Violin 2 part. The Soprano part is also silent. The page number 257 is at the top left, and 60 is at the top right.

265

Canta Tierra Canta F.Cataño M.

277

Flautín

Flauta

Oboe-1

Cor. Ing.

Clr. Bb

Fg-1

C. Fagot

Cr-F1

Cr.-F2

TrpBb-1

TrpBb-2

Trb-1-2

Perc-1

Perc-2

Timb

Soprano

VI-1

VI-2

Viola

V. Cello

C. Bajo

Platillo

Cangrejos

Cascabeles

Tarola

281

285

- Flautín
- Flauta
- Oboe-1
- Cor. Ing.
- Clr. Bb
- Fg-1
- C, Fagot
- Cr-F1
- Cr.-F2
- TrpBb-1
- TrpBb-2
- Trb-1-2
- Perc-1
- Perc-2
- Timb
- Soprano
- VI-1
- VI-2
- Viola
- V. Cello
- C. Bajo

The Flauta part has a melodic line with some grace notes and a fermata. The Perc-1, Perc-2, and Timb parts have rhythmic patterns. The Soprano part has a melodic line with a fermata. The word "Ad lib." is written below the Flauta staff. The page number "285" is at the top left, and "67" is at the top right.

289

This page of a musical score, numbered 289 and page 68, is titled "Canta Tierra Canta" by F. Cataño M. It features a variety of instruments and a vocal line. The instruments listed on the left are: Flautín, Flauta, Oboe-1, Cor. Ing., Clar. Bb, Fg-1, C. Fagot, Cr-F1, Cr.-F2, TrpBb-1, TrpBb-2, Trb-1-2, Perc-1, Perc-2, Timb, Soprano, Vi-1, Vi-2, Viola, V.Cello, and C.Bajo. The Flauta and Flautín parts are active, with the Flauta playing a complex melodic line. The Trb-1-2 part has a rhythmic pattern. Perc-1 and Perc-2 have rhythmic accompaniment. The Soprano part has a melodic line with a fermata. The other instruments are mostly silent.

297

- Flautín
- Flauta
- Oboe--1
- Cor. Ing.
- Clr.Bb
- Fg-1
- C, Fagot
- Cr-F1
- Cr.-F2
- TrpBb-1
- TrpBb-2
- Trb-1-2
- Perc-1
- Perc-2
- Timb
- Soprano
- Vi-1
- Vi-2
- Viola
- V.Cello
- C.Bajo

- Flautín
- Flauta
- Oboe-1
- Cor. Ing.
- Clr. Bb
- Fg-1
- C. Fagot
- Cr-F1
- Cr.-F2
- TrpBb-1
- TrpBb-2
- Trb-1-2
- Perc-1
- Perc-2
- Timb
- Soprano
- VI-1
- VI-2
- Viola
- V. Cello
- C. Bajo

The Flautín and Flauta parts contain musical notation for measures 301-304. The Flautín part begins with a treble clef, a key signature of one flat, and a 4/4 time signature. The Flauta part begins with a treble clef, a key signature of one flat, and a 4/4 time signature. The other instruments and the voice part are shown as empty staves with a whole rest in the first measure of each part.

305

- Flautín (Flute piccolo)
- Flauta (Flute)
- Oboe--1
- Cor. Ing. (English Horn)
- Clr. Bb (Clarinet in B-flat)
- Fg-1 (Fagot 1)
- C. Fagot (Corno Fagot)
- Cr-F1 (Corni F1)
- Cr.-F2 (Corni F2)
- TrpBb-1 (Trompa Bb 1)
- TrpBb-2 (Trompa Bb 2)
- Trb-1-2 (Tromba 1-2)
- Perc-1 (Percussion 1)
- Perc-2 (Percussion 2)
- Timb (Timpani)
- Soprano (Vocal soloist)
- Vi-1 (Violín 1)
- Vi-2 (Violín 2)
- Viola
- V.Cello (Violoncello)
- C.Bajo (Contrabajo)

309

- Flautín**: Treble clef, rests in all measures.
- Flauta**: Treble clef, rests in all measures.
- Oboe-1**: Treble clef, rests in all measures.
- Cor. Ing.**: Treble clef, rests in all measures.
- Clr. Bb**: Treble clef, rests in all measures.
- Fg-1**: Bass clef, active in measures 309-312.
- C. Fagot**: Bass clef, active in measures 309-312.
- Cr-F1**: Treble clef, rests in all measures.
- Cr.-F2**: Treble clef, rests in all measures.
- TrpBb-1**: Treble clef, rests in all measures.
- TrpBb-2**: Treble clef, rests in all measures.
- Trb-1-2**: Bass clef, rests in all measures.
- Perc-1**: Treble clef, rests in all measures.
- Perc-2**: Treble clef, rests in all measures.
- Timb**: Bass clef, rests in all measures.
- Soprano**: Treble clef, active in measures 309-312.
- VI-1**: Treble clef, active in measures 309-312, with a "Solo" marking in measure 312.
- VI-2**: Treble clef, active in measures 309-312.
- Viola**: Alto clef, active in measures 309-312.
- V. Cello**: Bass clef, active in measures 309-312.
- C. Bajo**: Bass clef, active in measures 309-312.

313

317

321

CANTA TIERRA CANTA

Para

SOPRANO Y ORQUESTA SINFÓNICA Y/O ELECTROSINFÓNICA
Fernando Cataño Mendoza

2007

Nota de la obra para SOPRANO Y ORQUESTA SINFÓNICA. Y/O
ELECTROSINFÓNICA

CANTA TIERRA CANTA es una obra más realizada con el propósito de hacer notar a la **Orquestas Sinfónicas del México**, que mientras las obras de autores mexicanos se encuentre ausentes de las programaciones de todo concierto público que genera ingresos económicos para todos los que intervienen en la realización de los mismos, atentan contra los **DERECHOS HUMANOS** de los compositores mexicanos de música de concierto, que en general no han sido beneficiados en lo absoluto, pero además de los impuestos ciudadanos erogados las orquestas; también ponen en peligro sus empleos como **ATRILISTAS EJECUTANTES Y DIRECTORES**. Ya ocurrió con las **FUENTES DE TRABAJO**, de los grandes conjuntos Orquestales de antaño en la música popular y en las grabaciones para **DISCOS, CINE, TEATRO y ACTOS SOCIALES**; desplazados por recursos electrónicos y procedimientos nuevos de avances tecnológicos con la digitalización de nuestro tiempo.

CANTA TIERRA CANTA escrita en Septiembre de 2007, es una obra que intenta penetrar en el complejo e infinito universo del ser, como micra de micras en las ramificaciones genéticas que lo conforman tanto en lo material como espiritual; En donde la voz humana se muestra en plenitud y magnificencia de armonía universal en todas sus dimensiones y ramificaciones.

Fernando Cataño M.
Duración aproximada 11 minutos.

Soprano

CANTA TIERRA CANTA

Para

Soprano y Orquesta
Sinfónica y/o Electrosinfónica

Fernando Cataño M.

SEPTIEMBRE DE 2007

Soprano

CANTA TIERRA CANTA

Concierto para Soprano y Piano Fernando Cataño Mendoza
Septiembre de 2007

2 Allegretto mm 120

6 *mf*

11 *f* 86

17 2

27 Moderato *rit* *mf*

32 *f*

36

40

44

48

52 3

56 *tr* 3 3 3 3

60 3 3 3 3

Soprano

64

68

72

76

99

103

107

111

115

119

123

128

rit. a 64

>

rit.

Soprano

132

140

144

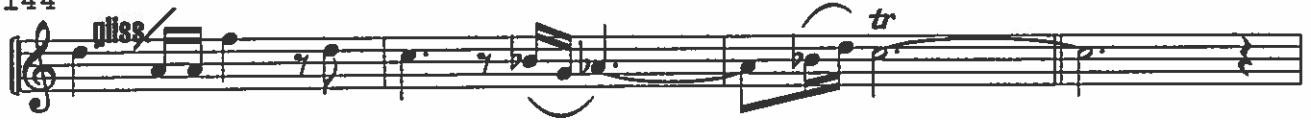

148

158

162

175

189

193

210

214

218

Soprano

222

226

230

240

244

248

252

256

279

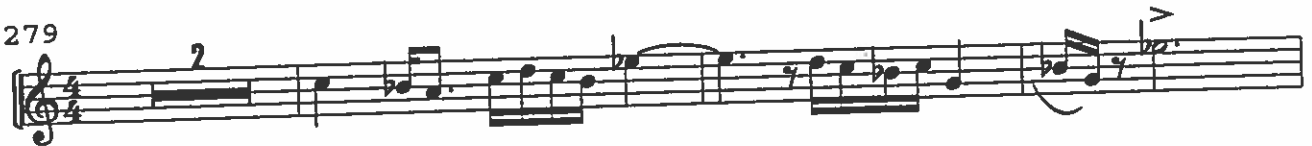

284

288

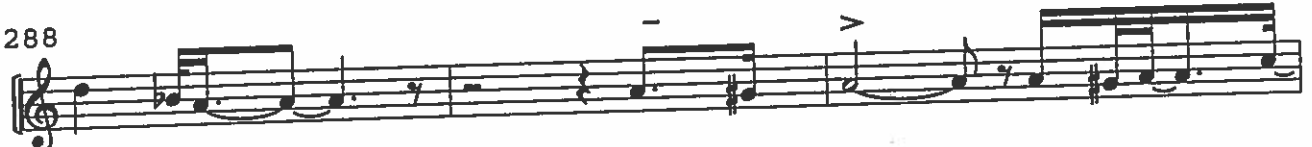

291

294

297

309

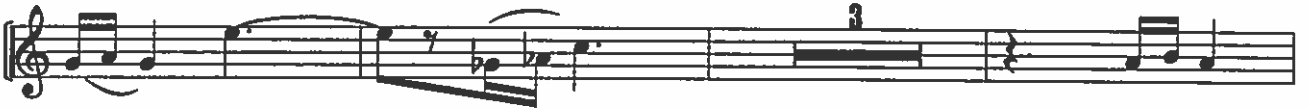

315

319

