

**FARBONO
2000**

Fernando Cataño M.

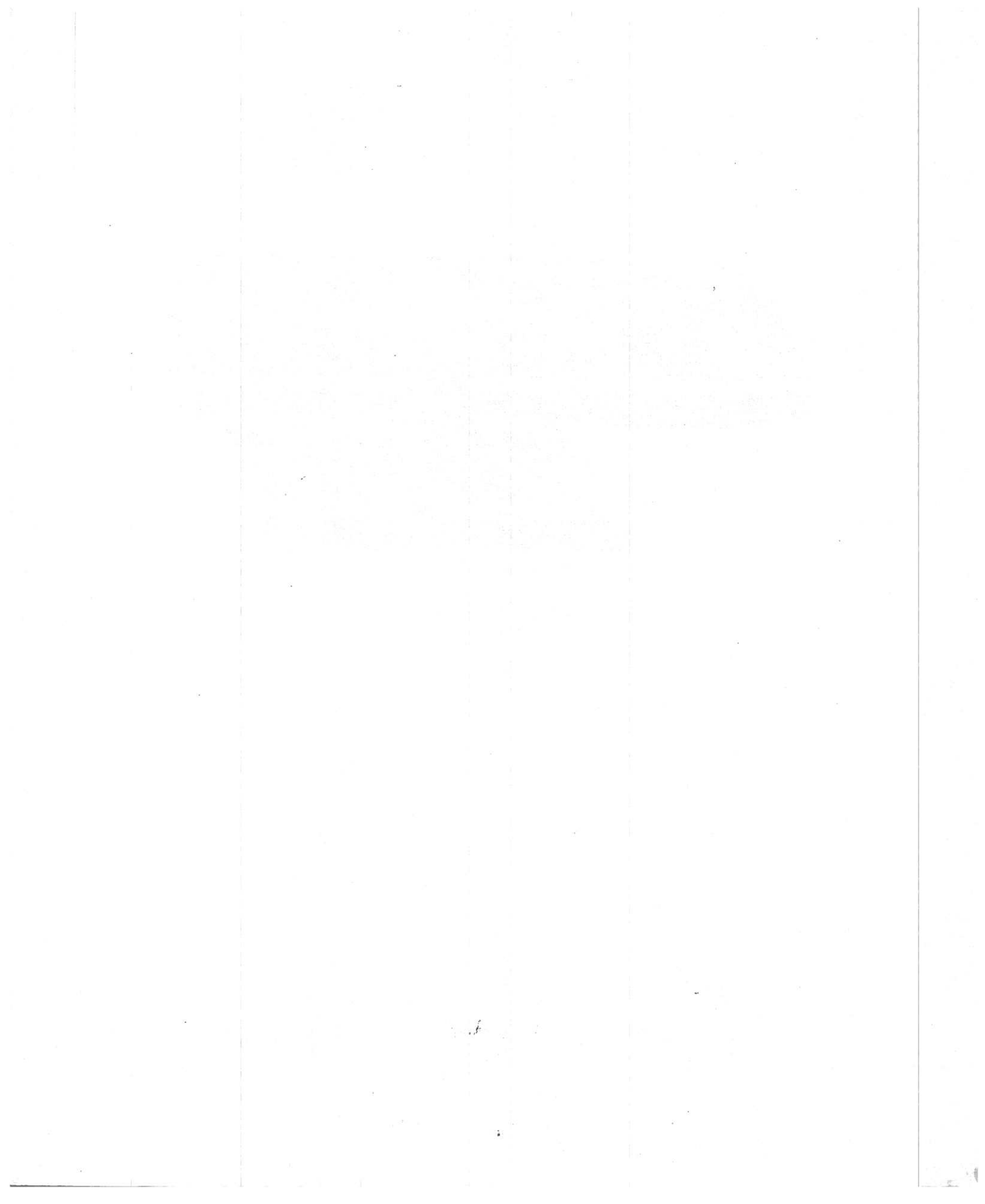

CARBONO 2000

1

2

?

3

4

Moderato

Fernando Catáño

Fernando Catáño M.

Ftín.
 Fta. 2
 Ob. 2
 Cor. 1
 Clar. 2
 Clar. b.
 Fag. 3
 C. Fag.
 Cor. 4
 Tpa.
 Trom. 4
 Tb. Tim.
 Pl. Clave Tar. G.C.
 Vlín. 2
 Vla.
 Cello
 C.B.

ad lib

Fernando Catáño

1

Fltn.
Fta. 2

Ob. 2

Cor. 1

Clar. 2
Clar. b

Fag. 3
C. Fag.

Cor. 4

Tpa.

Tromb. 4

Tb.
Tim.

Pl.
Clave
Tar.
G.C.

Vlin. 2

Vla.

Cello

C.B.

Pizz

xil.

Ftín.
 Fta.2
 Ob.2
 Cor.1
 Clar.2
 Clar. b
 Fag.3
 C.Fag.
 Cor.4
 Tpa.
 Trom 4
 Tb.
 Tim.
 Pl.
 Clave
 Tar.
 G.C.
 Vln. 2
 Vla.
 Cello
 c.B.

Ftin
 Fta.2
 Ob.2
 Cor. I
 Clar. 2
 Clar. b
 Fag. 3
 C. Fag.
 Cor. 4
 Tpa
 Trom. 4
 Tb.
 Tim.
 Pt.
 Clave
 Tar.
 G.C.
 C. Arco
 Vln. 2
 C. Arco
 Vla.
 Pizz
 Cello
 Pizz
 C. B.
 C. Arco

Fl. 1
 Fl. 2
 Ob. 2
 Cor. 1
 Clar. 2
 Clar. b.
 Fag. 3
 C. Fag.
 Cor. 4
 Tpa.
 Tron. 4
 Tb.
 Tim.
 Pl. Clave
 Tar.
 G.C.
 Vlín.
 Vla.
 Cello
 c. B.

- Flutes:** Flute 1 (Ftin.) and Flute 2 (Fta.2) are marked with a double bar line and a slash, indicating they are silent.
- Cori:** Cor 1 and Cor 4 play simple harmonic accompaniment.
- Clarinets:** Clarinet 2 (Clar.2) and Clarinet Bb (Clar. b) play melodic lines.
- Trombones:** Trombone 4 (Trom. 4) plays a rhythmic accompaniment.
- Trumpets:** Trumpet 4 (Tpa) plays a rhythmic accompaniment.
- Timpani:** Timpani (Tb. Tim.) plays a melodic line.
- Percussion:** Percussion (Pl. Clave Tar. G.C.) plays a rhythmic accompaniment.
- Violins:** Violin 2 (Vln. 2) plays a melodic line with a wavy line indicating vibrato.
- Viola:** Viola (Via.) plays a melodic line.
- Cello:** Cello (Cello) plays a melodic line.
- Double Bass:** Double Bass (C.B.) plays a melodic line.

Fltn.
Fta. 2

Ob. 2

Cor. I.

Clar. 2
Clar. b

Fag. 3
C. Fag.

Cor. 4

Tpa.

Trom 4

Tb.
Tim.

Pl.
Clave
Tar.
G.C.

Vlín. 2

Vla.

Cello

C. B.

C. Arco

C. Arco

7

Flute 1 (Ftin) and Flute 2 (Fte.2) staves are empty. Oboe 2 (Ob.2) has a whole note chord in measure 28. Cor 1 (Cor.1) has a quarter note in measure 28. Clarinet 2 (Clar.2) and Clarinet B (Clar.B) have a sixteenth-note triplet in measures 29-30. Bassoon 3 (Fag.3) and Bassoon C (C.Fag.) have a whole rest in measure 28. Cor 4 (Cor.4) has a whole note chord in measure 28. Trumpet 4 (Trom 4) has a whole rest in measure 28, followed by a glissando in measures 29-30. Trombone (Tb.) and Timpani (Tim) have quarter notes in measures 28-30. Percussion (Pi. Clave, Tar., G.C.) has quarter notes in measures 28-30. Violin 2 (Vlin. 2) has a melodic line with slurs in measures 28-30. Viola (Vla.) has a melodic line with slurs in measures 28-30. Cello (Cello) has a melodic line with a slur in measures 28-30. Double Bass (C.B.) has a melodic line in measures 28-30.

Ftin.
 Fta. 2
 Ob. 2
 Cor. 1
 Clar. 2
 Clar. 1
 Fag. 2
 C. Fag.
 Cor. 4
 Tpa.
 Trom. 4
 Tb.
 Tim.
 Pl.
 Clave
 Tar.
 G.C.
 Vln. 2
 Vla.
 Cello
 C.B.

Arpeggio ad lib.

Gliss.

gliss gráfica

34

35

36

Ftín.
 Fta.2
 Ob.2
 Cor.1
 Clar.2
 Clar. b.
 Fag.3
 C.Fag.
 Cor.4
 Tpa.
 Trom.
 4
 Tb.
 Tim.
 Pl.
 Clave.
 Tar.
 G.C.
 Vlín.
 2
 Vla.
 Cello
 C.B.

37

38

39

Ftín.
 Fta.2
 Ob.2
 Cor.1
 Clar.2
 Clar.b
 Fag.3
 C.Fag.
 Cor. 4
 Tpa.
 Trom 4
 Tb.
 Tim.
 Pl.
 Clave
 Tar.
 G.C.
 Vlín. 2
 Vla.
 Cello
 C. B.

Ftin.
 Fta. 2
 Ob. 2
 Cor. I
 Clar. 2
 Clar. B.
 Fag. 3
 C. Fag.
 Cor. 4
 Tpa.
 Trom. 4
 Tb.
 Tim.
 Pl.
 Clave.
 Tar.
 G.C.
 Vlin. 2
 Vla.
 Cello
 C. B.

Ftín.
 Fta. 2
 Ob. 2
 Cor. I.
 Clar. 2
 Clar. B.
 Fag. 3
 C. Fag.
 Cor. 4
 Tpa.
 Tron.
 4
 Tb.
 Tim.
 Pl.
 Clave.
 Tar.
 G.C.
 Vlín. 2
 Vla.
 Cello
 C. B.

Ftín.
 Fta.2
 Ob.2
 Cor.1
 Clar.2
 Clar. b
 Fag.3
 C-Fag
 Cor.4
 Tpa.
 Trom 4
 Tb.
 Tim.
 Pl.
 Clave
 Tar.
 G.C.
 Vlín 2
 Vla.
 Cello
 C.B.

grupeto gliss.
 Gliss. gráfica
 Gliss.

- Ftín. Fta. 2:** Flute 2, playing a melodic line with triplets.
- Ob. 2:** Oboe 2, playing a melodic line with triplets.
- Cor. 1:** Cor Anglais 1, with a rest symbol (⌋) indicating it is silent.
- Clar. 2 Clar. b:** Clarinet 2 / Clarinet in B-flat, with a rest symbol (⌋) indicating it is silent.
- Fag. 3 C. Fag.:** Bassoon 3 / Contrabassoon, playing a complex melodic line with triplets.
- Cor. 4:** Cor Anglais 4, playing a complex melodic line with triplets.
- Tpa.:** Trumpet, with a rest symbol (⌋) indicating it is silent.
- Tb. Tim.:** Trombone / Timpani, playing a melodic line with triplets.
- Pl. Clave Tar. G.C.:** Piano / Clavichord / Tambourine / Gong/Cymbal, playing a rhythmic pattern.
- Vlín. 2:** Violin 2, playing a melodic line with triplets.
- Vla.:** Viola, with a rest symbol (⌋) indicating it is silent.
- Cello:** Cello, with a rest symbol (⌋) indicating it is silent.
- C.B.:** Contrabass, playing a melodic line with triplets.

Ftín
 Fta. 2
 Ob. 2
 Cor. 1
 Clar. 2
 Clar. 1
 Fag. 1
 C. Fag.
 Cor. 4
 Tpa.
 Trom. 4
 Tb.
 Tim.
 Pl.
 Clave.
 Tar.
 G.C.
 Vlín. 2
 Vla.
 Cello
 C.B.

Ftin.
 Fta.2
 Ob.2
 Cor.1
 Clar.2
 Clar.3
 Fag.3
 C.Fag.
 Cor.4
 Tpa.
 Trom.4
 Tb.
 Tim.
 Pl.
 Clave.
 Tar.
 G.C.
 Vlín.2
 Vla.
 Cello
 C.B.

The musical score is arranged in a standard orchestral format. The instruments and their parts are as follows:

- Bassoon:** Bassoon 3 (Fag.3) and Contrabassoon (C.Fag.) play a complex rhythmic pattern with triplets on page 57, ending with a double bar line on page 58.
- Trumpets:** Trumpet 4 (Trom. 4) is silent on page 57 and plays a rhythmic pattern with triplets on page 58.
- Trombones:** Trombone (Tb.) and Timpani (Tim) play a rhythmic pattern with triplets on page 57, ending with a double bar line on page 58.
- Percussion:** Piano (Pl.), Clavichord (Clav.), and Tambourine (Tar. G.C.) are silent on page 57 and end with a double bar line on page 58.
- Violins:** Violin 2 (Vlin. 2) plays a melodic line with slurs on page 57, transitioning to a chord on page 58.
- Double Bass:** Double Bass (c.B.) plays a rhythmic pattern with triplets on page 57, ending with a double bar line on page 58.

Ftin.
 Fta. 2
 Tr.
 Ob. 2
 Cor. 1
 Clar. 2
 Clar. b
 Fag. 3
 C. Fag.
 Cor. 4
 Tpa.
 Trom 4
 Tb.
 Tim.
 Pl.
 Clave
 Tar.
 G.C.
 Vln. 2
 Vla.
 Cello
 C.B.

62

63

64

Ftin

Fta.2

Ob.2

Cor.1

Clar.2

Clar.1

Fag.3

C.Fag.

Cor.4

Tpa

Trom.4

Tb.

Tim.

Pl.

Clave

Tar.

G.C.

Vlín.2

Vla.

Cello

C.B.

65

66

67

Ftin.
 Fta. 2
 Ob. 2
 Cor. I
 Clar. 2
 Clar. B.
 Fag. 3
 C. Fag.
 Cor. 4
 Tpa.
 Trom. 4
 Tb.
 Tim.
 Pl.
 Clave
 Tar.
 G.C.
 Vlín. 2
 Vla.
 Cello
 C.B.

No. 4 MONOGRAMA EXTRA MARCA REG.

14 PAUTAS

Ftín.
 Fta,2
 Ob.2
 Cor.1
 Clar.2
 Clar. b.
 Fag.3
 C.Fag.
 Cor.4
 Tpa.
 Trom. 4
 Tb.
 Tim.
 Pl.
 Clave.
 Tar.
 G.C.
 Vln. 2
 Vla.
 Cello
 C.B.

71

72

73

Ft(n).
 Fta.2
 Ob. 2
 Cor. 1
 Clar. 2
 Clar. b
 Fag. 3
 C. Fag.
 Cor. 4
 Tpa.
 Trom 4
 Tb.
 Tim
 Pl.
 Clave
 Tar.
 G.C.
 Vlín. 2
 Vla.
 Cello
 C.B.

- Ftfn. (Flute) and Fta. 2 (Flute 2): Rests in all measures.
- Ob. 2 (Oboe 2): Rests in all measures.
- Cor. 1 (Cor Anglais): Rests in all measures.
- Clar. 2 (Clarinet 2) and Clar. B (Clarinet Bb): Rests in all measures.
- Fag. 3 (Bassoon 3) and C. Fag. (Contrabassoon): Active in measures 74-76, featuring triplets and slurs.
- Cor. 4 (Cor Anglais): Rests in all measures.
- Tpa (Trumpet): Rests in all measures.
- Trom. 4 (Trumpet 4): Active in measures 74-76, featuring triplets and slurs.
- Tb. (Tuba) and Tim. (Timpani): Rests in all measures.
- Pl. Clave (Percussion Clave), Tar. (Tambourine), and G.C. (Gong/Cymbal): Rests in all measures.
- Vlín. 2 (Violin 2): Active in measures 74-76, featuring triplets and slurs.
- Vla. (Viola): Active in measures 74-76, featuring slurs.
- Cello: Active in measures 74-76, featuring triplets and slurs.
- C.B. (Double Bass): Active in measures 74-76, featuring triplets and slurs.

Ftín
 Fta. 2
 Ob. 2
 Cor. 1.
 Clar. 2
 Clar. B.
 Fag. 3
 C. Fag.
 Cor. 4
 Tpa.
 Trom. 4
 Tb.
 Tim.
 Pl.
 Clave
 Tar.
 G.C.
 Vln. 2
 Vla.
 Cello
 C.B.

Ad Lib conservar ritmo

grupeto gliss.

Flin
 Fta.2
 Ob.2
 Cor.1
 Clar.2
 Clar.b
 Fag.3
 C.Fag
 Cor.4
 Tpa.
 Trom.4
 Tb.
 Tim.
 Pi.
 Clave
 Tar.
 G.C.
 Vln.2
 Vla.
 Cello
 C.B.

Ftín. ta. 2
 Ob. 2
 Cor. 1
 Clar. 2
 Clar. b.
 Fag. 3
 C. Fag.
 Cor. 4
 Tpa.
 Trom. 4
 Tb. Tim.
 Pl. Clave Tar. G.C.
 Vlín. 2
 Vla.
 Cello
 C.B.

seguir gráfica sobre notas indicadas.

Grupeto gliss.

Flin.
 Fta.2
 Ob.2
 Cor.1
 Clar.2
 Clar. b.
 Fag.3
 C.Fag.
 Cor.4
 Tpa.
 Trom. 4
 Tb.
 Tim.
 Pl.
 Clave.
 Tar.
 G.C.
 Vlín. 2
 Vla.
 Cello.
 C.B.

Measure 86: Flute, Flute 2, Oboe 2, Trompano, Trombone 4, and Contrabass have rests. Cor.1 has a melodic line. Clar.2 and Clar. b. play chords. Fag.3 and C.Fag. play chords. Cor.4 plays chords. Vlín. 2 has a triplet. Vla. has a triplet. Cello. plays a melodic line.

Flin.
 Fta. 2
 Ob. 2
 Cor. I
 Clar. 2
 Clar. B.
 Fag. 3
 C. Fag.
 Cor. 4
 Tpa.
 Trom. 4
 Tb. Tim.
 Pl. Clave Tar. G.C.
 Vlin. 2
 Vla.
 Cello
 c.B.

Ftin. 1
 Ftin. 2
 Ob. 2
 Cor. 1
 Clar. 2
 Clar. b.
 Fag. 3
 C. Fag.
 Cor. 4
 Tpa.
 Trom 4
 Tb.
 Tim.
 Pl. Clave
 Tar. G. C.
 Vlin. 2
 Vla.
 Cello
 C.B.

Fltn.
Fta. 2

Ob. 2

Cor. I.

Clar. 2
Clar. b.

Fag. 3
C.Fag.

Cor. 4

Tpa.

Trom. 4

Tb.
Tim.

Pl.
Clave
Tar.
G.C.

Vlín 2

Vla.

Cello

C.B.

Ftin.
 Fta.2
 Ob.2
 Cor.1
 Clar.2
 Clar. b.
 Fag.3
 C.Fag.
 Cor.4
 Tpa.
 Trom.4
 Tb.
 Tim.
 Pl.
 Clave.
 Tar.
 G.C.
 Vln.2
 Vla.
 Cello
 C.B.

Ftin.
 Fta. 2
 Ob. 2
 Cor. 1
 Clar. 2
 Clar. 1
 Fag. 2
 C. Fag.
 Cor. 4
 Tpa.
 Trom. 4
 Tb.
 Tim.
 Pl.
 Clave.
 Tar.
 G.C.
 Vlín. 3
 Vla.
 Cello.
 C.B.

101

102

103

104

Flin.
 Fla. 2
 Ob. 2
 Cor. I
 Clar. 2
 Clar. b
 Fag. 3
 C. Fag.
 Cor. 4
 Tpa.
 Trom. 4
 Tb.
 Tim.
 Pl.
 Clave
 Tar.
 G.C.
 Vlín. 2
 Vla.
 Cello
 C.B.

105

106

107

108

Ftin.
 Fta. 2
 Ob. 2
 Cor. I.
 Clar. 2
 Clar. b.
 Fag. 3
 C. Fag.
 Cor. 4
 Tpa.
 Trom. 4
 Tb.
 Tim.
 Pl.
 Clave
 Tar.
 G.C.
 Vln. 2
 Vla.
 Cello
 C.B.

- Pl. Clave Tar. G.C.:** Piano, Clavichord, Tambourin, and Gong parts, indicated by a slash and a percent sign.

Ftín.
 Fta.2
 Ob. 2
 Cor. I
 Clar. 2
 Clar. 1
 Fag. 3
 C. Fag.
 Cor. 4
 Tpa.
 Trom. 4
 Tb.
 Tim.
 Pl.
 Clave
 Tar.
 G.C.
 Vln. 2
 Vla.
 Cello
 C.B.

115

116

117

118

119

120

Adagio

Ftín.
 Fta. 2
 Ob. 2
 Cor. I.
 Clar. 2
 Clar. b.
 Fag. 3
 C.Fag.
 Cor. 4
 Tpa.
 Trom. 4
 Tb.
 Tim.
 Pl.
 Clave
 Tar.
 G.C.
 Vlín. 2
 Vla.
 Cello
 C.B.

121 122 123 124

Ftin.
Fta.2

Ob.2

Cor. I

Clar. 2
Clar. b

Fag. 3
C. Fag.

Cor. 4

Tpa

Trom. 4

Tb.
Tim.

Pl.
Clave.
Tar.
G.C.

Vln. 2

Vla.

Cello

C.B.

Molto cresc. Arpeggios en armónicos. Cantabile cornos, cellos y C. Bajos

125

126

Ftín.
Fta. 2

Ob. 2

Cor. 1

Clar. 2
Clar. 1

Fag. 3
C. Fag.

Cor. 4

Tpa.

Trom. 4

Tb.
Tim.

Pl.
Clav.
Tar.
G.C.

Vlín. 2

Vla.

Cell.

C. B.

Cuartos de tono oscilantes por # o b

- Ftín. Fta.2:** Flute 1 and Flute 2. Both play a sustained, high-pitched note with a tremolo effect, indicated by a wavy line above the notes.
- Ob.2:** Oboe 2. Plays a sustained, high-pitched note with a tremolo effect, indicated by a wavy line above the notes.
- Cor.1:** Cor Anglais 1. Plays a sustained, high-pitched note with a tremolo effect, indicated by a wavy line above the notes.
- Vlín. 2:** Violin 2. Plays a sustained, high-pitched note with a tremolo effect, indicated by a wavy line above the notes.
- Vla.:** Viola. Plays a sustained, high-pitched note with a tremolo effect, indicated by a wavy line above the notes.

Flín.
Fta.2
Ob 2
Cor.1.
Clar.2
Clar. b.
Fag.3
C.Fag.
Cor. 4
Tpa.
Trom. 4
Tb.
Tim.
Pl.
Clave
Tar.
G.C.
Vlín 2
Vla.
Cello
C. B.

The musical score is divided into two systems, 129 and 130. The instruments listed on the left are: Flín. (Flute), Fta.2 (Flute 2), Ob 2 (Oboe 2), Cor.1. (Cor Anglais 1), Clar.2 (Clarinet 2), Clar. b. (Clarinet Bb), Fag.3 (Bassoon 3), C.Fag. (Contrabassoon), Cor. 4 (Cor Anglais 4), Tpa. (Trumpet), Trom. 4 (Trombone 4), Tb. (Tuba), Tim. (Timpani), Pl. (Percussion), Clave (Clavecin), Tar. (Tambourin), G.C. (Gong/Cymbal), Vlín 2 (Violin 2), Vla. (Viola), Cello, and C. B. (Double Bass). The score includes various musical notations such as notes, rests, slurs, and dynamic markings.

This musical score spans two pages, 131 and 132. The instruments listed on the left are: Ftin (Flute 1), Fta.2 (Flute 2), Ob.2 (Oboe 2), Cor. I (Cor Anglais), Clar.2 (Clarinet 2), Clar. b (Clarinet Bb), Fag.3 (Bassoon 3), C.Fag. (Contrabassoon), Cor.4 (Cor Anglais), Tpa (Trumpet), Trom. 4 (Trombone 4), Tb. Tim. (Tuba/Timpani), Pr. Clave Tar. G.C. (Percussion: Clave, Tambourine, Gong/Cymbal), Vlín. 2 (Violin 2), Vla. (Viola), Cello, and C.B. (Double Bass). The score is divided into two systems by a vertical bar line. The first system (page 131) shows various melodic and harmonic lines for the instruments. The second system (page 132) continues the music, featuring prominent zig-zag patterns in the Cor.4 and Tpa staves, and a dense, rhythmic passage in the C.B. staff. The page number '44' is located at the bottom right corner.

Ftín.
 Fta.2
 Ob.2
 Cor.1
 Clar.2
 Clar.b
 Fag.3
 C.Fag
 Cor.4
 Tpa.
 Trom.
 4.
 Tb.
 Tim.
 Pl.
 Clave
 Tar.
 G.C.
 Vlín.2
 Vla.
 Cello
 C.B.

- Clarinet 2 (Clar. 2) and Bass Clarinet (Clar. b.):** Both parts play a sustained note with a slur over the first two measures.
- Bassoon 3 (Fag. 3) and Contrabassoon (C. Fag.):** Both parts play a rhythmic pattern of eighth notes.
- Trombone 4 (Trom. 4):** Marked with a double bar line and a slash, indicating it is silent.
- Tuba (Tb.) and Timpani (Tim.):** Both parts are marked with a double bar line and a slash, indicating they are silent.
- Percussion (Pl., Clave, Tar., G.C.):** Marked with a double bar line and a slash, indicating it is silent.
- Viola (Vla.):** Marked with a double bar line and a slash, indicating it is silent.

Ft/n.
 Fta. 2
 Ob. 2
 Cor. 1.
 Clar. 2
 Clar. b.
 Fag. 3
 C. Fag.
 Cor. 4.
 Tpa.
 Trom. 4
 Tb.
 Tim.
 Pl.
 Clave
 Tar.
 G.C.
 Vln. 2
 Vla.
 Cello
 C.B.

139

140

Ftín.
 Fta. 2
 Ob. 2
 Cor. I
 Clar. 2
 Clar. b
 Fag. 3
 C. Fag.
 Cor. 4
 Tpa
 Trom. 4
 Tb.
 Tim.
 Pl.
 Clave
 Tar.
 G.C.
 Vlín. 2
 Vla.
 Cello
 C.B.

141

142

Ftín.
 Fta. 2
 Ob. 2
 Cor. 1
 Clar. 2
 Clar. b
 Fag. 3
 C. Fag.
 Cor. 4
 Tpa.
 Trom. 4
 Tb.
 Tim.
 Pl.
 Clave
 Tar.
 G.C.
 Vlín. 2
 Vla.
 Cello
 C.B.

143

144

145

Ftín.
 Fta.2
 Ob.2
 Cor.1
 Clar.2
 Clar. b
 Fag.3
 C.Fag.
 Cor.4
 Tpa.
 Trom.
 4
 Tb.
 Tim
 Pt.
 Clave
 Tar.
 G.C.
 Vln.
 2
 Vla.
 Cello
 C.B.

146

147

148

Ftín.
 Fta. 2
 Ob. 2
 Cor. 1
 Clar. 2
 Clar. b
 Fag. 3
 C. Fag.
 Cor. 4
 Tpa.
 Trom. 4
 Tb.
 Tim.
 Pf.
 Clave
 Tar.
 Gc.
 Vln. 2
 Vla.
 Cello
 C.B.

Ftín.
 Fta. 2
 Ob. 2
 Cor. 1
 Clar. 2
 Clar. b.
 Fag. 3
 C. Fag.
 Cor. 4
 Tpa.
 Trom. 4
 Tb.
 Tim.
 Pl.
 Clave
 Tar.
 G.C.
 Vlín. 2
 Vla.
 Cello
 C.B.

Ftín.
 Fta. 2
 Ob. 2
 Cor. 1.
 Clar. 2
 Clar. b.
 Fag. 3
 C. Fag.
 Cor. 4
 Tpa.
 Trom. 4
 Tb.
 Tim.
 Pl.
 Clave
 Tar.
 G.C.
 Vln. 2
 Vla.
 Cello
 C. B.

Armónicos
 Gliss.

Measures 160-162 show various instrumental parts. The Flute and Oboe parts feature melodic lines with grace notes. The Clarinet part has a complex melodic line with triplets and slurs. The Bassoon part is mostly rests. The Cor. 4, Trombone, and Tuba parts are mostly rests. The Piano, Clavichord, and Gong parts are mostly rests. The Violin 2 part has a melodic line with slurs. The Viola part has a melodic line with slurs. The Cello part has a melodic line with slurs. The Double Bass part has a rhythmic pattern.

Ftín.
 Fta. 2
 Ob. 2
 Cor. I
 Clar. 2
 Clar. b
 Fag. 3
 C. Fag.
 Cor. 4
 Tpa.
 Trom. 4
 Tb.
 Tim.
 Pl.
 Clave
 Tar.
 G.C.
 Vlín. 2
 Vla.
 Cello
 C.B.

166

167

168

Ftín.
 Fta.2
 Ob.2
 Cor.1
 Clar.2
 Clar.b
 Fag.3
 C.Fag.
 Cor.4
 Tpa
 Tromp.4
 Tb.
 Tím.
 Pl.
 Clave
 Tar.
 G.C.
 Vlín.2
 Vla.
 Cello
 C.B.

169

170

171

Ftín.
 Fta.2
 Ob. 2
 Cor. I.
 Clar. 2
 Clar. b
 Fag. 3
 C. Fag.
 Cor. 4
 Tpa.
 Trom 4
 Tb.
 Tim.
 Pl.
 Clave
 Tar.
 G.C.
 Vlín 2
 Vla.
 Cello
 C.B.

- Woodwinds:** Flute (Ftín.), Flute 2 (Fta.2), Oboe 2 (Ob. 2), Cor Anglais (Cor. I.), Clarinet 2 (Clar. 2), Clarinet B (Clar. b), Bassoon 3 (Fag. 3), Contrabassoon (C. Fag.), Horn 4 (Cor. 4).
- Brass:** Trumpet (Tpa.), Trombone 4 (Trom 4), Tuba (Tb.), Timpani (Tim.).
- Percussion:** Piano (Pl.), Clavichord (Clave), Snare (Tar.), Organ (G.C.).
- Strings:** Violin 2 (Vlín 2), Viola (Vla.), Cello (Cello), Double Bass (C.B.).

Ftin.
 Fta.2
 Ob.2
 Cor.1
 Clar.2
 Clar.b
 Fag.3
 C.Fag.
 Cor.4
 Tpa.
 Trom 4
 Tb.
 Tim.
 Pt.
 Clave
 Tar.
 G.C.
 Vln.2
 Vla.
 Cello
 C.B.

Ftín.
 Fta. 2
 Ob. 2
 Cor. I
 Clar. 2
 Clar. b
 Fag. 3
 C. Fag.
 Cor. 4
 Tpa.
 Trom. 4
 Tb.
 Tim.
 Pl. Clave
 Tar. G.C.
 Vlín. 2
 Vla.
 Cello
 C. B.

Flin.
 Fta.2
 Ob.2
 Cor. I.
 Clar. 2
 Clar. b.
 Fag. 3
 C. Fag.
 Cor. 4
 Tpa.
 Trom 4
 Tb.
 Tim.
 Pl.
 Clave
 Tar.
 G.C.
 Vlín.
 2
 Vla.
 Cello
 C.B.

182

183

184

Ftín.
 Fta. 2
 Ob. 2
 Cor. 1.
 Clar. 2
 Clar. b
 Fag. 3
 C. Fag.
 Cor. 4.
 Tpa.
 Trom. 4
 Tb.
 Tim.
 Pl.
 Clave
 Tar.
 G.C.
 Vln. 2
 Vla.
 Cello
 C.B.

185 186 187 188

Ftín
Fta.2

Ob.2

Cor.1

Clar.2
Clar.b

Fag.3
C.Fag.

Cor.4

Tpa.

Tromb.4

Tb.
Tim.

Pl.
Clave
Tar.
G.C.

Vlín.2

Vla.

Cello

C.B.

Detailed description of the musical score: The score is for measures 185 through 188. The woodwind section includes Flute 1 (Ftín), Flute 2 (Fta.2), Oboe 2 (Ob.2), Cor Anglais 1 (Cor.1), Clarinet 2 (Clar.2), Clarinet B-flat (Clar.b), Bassoon 3 (Fag.3), and Contrabassoon (C.Fag.). The brass section includes Cor Anglais 4 (Cor.4), Trumpet (Tpa.), Trombone 4 (Tromb.4), and Trombone/Timpani (Tb./Tim.). The keyboard section includes Piano (Pl.), Clavichord (Clave), Tambourine (Tar.), and Gong/Cymbal (G.C.). The string section includes Violin 2 (Vlín.2), Viola (Vla.), Cello, and Double Bass (C.B.). Measures 185 and 186 show active woodwind and string parts, with Cor.1 playing a triplet of eighth notes. Measures 187 and 188 feature sustained notes in Cor.4 and Cello, and active parts in Flutes, Oboe, Clarinets, Bassoons, Trombones, and Double Bass. The score includes various musical notations such as slurs, ties, and dynamic markings.

189

190

191

192

Ftín.
 Fta. 2
 Ob. 2
 Cor. 1
 Clar. 2
 Clar. b.
 Fag. 3
 C. Fag.
 Cor. 4
 Tpa.
 Trom. 4
 Tb.
 Tim.
 Pl.
 Clave
 Tar.
 G.C.
 Vln. 2
 Vla.
 Cello
 C. B.

193

194

195

196

Ftín.
 Fta.2
 Ob.2
 Cor.1
 Clar.2
 Clar.b.
 Fag.3
 C Fag.
 Cor.4
 Tpa.
 Trom. 4
 Tb.
 Tim.
 Pl.
 Clave
 Tar.
 G.C.
 Vlín. 2
 Vla.
 Cello
 c.B.

201

202

203

204

205

206

207

Ftin.
 Fta.2
 Ob.2
 Cor.1
 Clar.2
 Clar.1
 Fag.3
 C. Fag.
 Cor.4
 Tpa
 Trom. 4
 Tb.
 Tim.
 Pl.
 Clave
 Tar.
 G.C.
 Vln.2
 Vla.
 Cello
 C.B.

No. 4 MONOGRAMA EXTRA MARCA REG.

14 PAUTAS

Fl. in C
Fl. 2

Ob. 2

Cor. 1

Clar. 2
Clar. b

Fag. 3
C. Fag.

Cor. 4

Tpa.

Tromb. 4

Tb.
Tím.

Pl.
Clave
Tar.
G.C.

Vl. in C
2

Vla.

Cello

c.B.

70

212

213 #

214

215

Ftin
 Fta.2
 Ob.2
 Cor.1
 Clar.2
 Clar.b
 Fag.3
 C.Fag.
 Cor.4
 Tpa
 Trom. 4
 Tb. Tim.
 Pl. Clave Tar. G.C.
 Vlín.2
 Vla.
 Cello
 C.B.

Ftín.
 Fta.2
 Ob.2
 Cor.1
 Clar.2
 Clar.b
 Fag.3
 C.Fag.
 Cor.4
 Tpa.
 Trom.
 4
 Tb.
 Tim.
 Pl.
 Clave
 Tar.
 G.C.
 Vlín.2
 Vla.
 Cello
 C.B.

Ftín.
 Fta.2
 Ob.2
 Cor.1
 Clar.2
 Clar. b.
 Fag.3
 C.Fag.
 Cor.4.
 Tpa.
 Trom. 4
 Tb.
 Tim.
 Pt.
 Clave
 Tar.
 G.C.
 Vln. 2
 Vla.
 Cello
 C.B.

222

223

224

Ftín.
 Fta.2
 Ob.2
 Cor.1
 Clay.2
 Clar. b
 Fag.3
 C. Fag.
 Cor.4
 Tpa.
 Trom. 4
 Tb.
 Tim.
 Pl, Clave
 Tar.
 G.C.
 Vln. 2
 Vla.
 Cello
 C.B.

