

CORAZON DE ASFALTO

Voz y Orquesta

L. y M. de Fernando Cataño M.

1998

Allegretto

Fl-1

Fl-2

Ob

Clar

Fg

Cr-1

Cr-2

Allegretto

Tp-1

Tp-2

Tb-1

Tb-2

Timb

Voz

Allegretto

Piano

Allegretto

VI-1

VI-2

Vla

Allegretto

Cello

Bajo

Perc

4

Fl-1

Fl-2

Ob

Clr

Fg

Cr-1

Cr-2

Tp-1

Tp-2

Tb-1

Tb-2

Timb

Voz

Piano

VI-1

VI-2

Vla

Cello

Bajo

Perc

7

Fl-1

Fl-2

Ob

Clr

Fg

Cr-1

Cr-2

Tp-1

Tp-2

Tb-1

Tb-2

Timb

Voz

Piano

VI-1

VI-2

Vla

Cello

Bajo

Perc

Co ra zòn deas

10

Fl-1

Fl-2

Ob

Clr

Fg

Cr-1

Cr-2

Tp-1

Tp-2

Tb-1

Tb-2

Timb

Voz
fal to do de fui a ca er

Piano

VI-1

VI-2

Vla

Cello

Bajo

Perc

13

Fl-1

Fl-2

Ob

Clr

Fg

Cr-1

Cr-2

Tp-1

Tp-2

Tb-1

Tb-2

Timb

Voz

Piano

VI-1

VI-2

Vla

Cello

Bajo

Perc

ne gro, ne gro, ne gro se ve mi ca mi

16

Fl-1
no

Fl-2

Ob

Clr

Fg

Cr-1
no

Cr-2

Tp-1

Tp-2

Tb-1

Tb-2

Timb

Voz
no Co ra zòn de as fal to que

Piano

VI-1

VI-2

Vla

Cello

Bajo

Perc

19

Fl-1

Fl-2

Ob

Clr

Fg

Cr-1

Cr-2

Tp-1

Tp-2

Tb-1

Tb-2

Timb

Voz

Piano

VI-1

VI-2

Vla

Cello

Bajo

Perc

triste es volver, y encontrar tu cuerpo

22

Fl-1

Fl-2

Ob

Clf

Fg

Cr-1

Cr-2

Tp-1

Tp-2

Tb-1

Tb-2

Timb

Voz

Piano

VI-1

VI-2

Vla

Cello

Bajo

Perc

de pie dra en mi ni do

25

Fl-1

Fl-2

Ob

Clr

Fg

Cr-1

Cr-2

Tp-1

Tp-2

Tb-1

Tb-2

Timb

Voz

Piano

VI-1

VI-2

Vla

Cello

Bajo

Perc

En el amor tu alma va sin com

28

Fl-1
Fl-2
Ob
Clr
Fg
Cr-1
Cr-2
Tp-1
Tp-2
Tb-1
Tb-2
Timb
Voz
Piano
VI-1
VI-2
Vla
Cello
Bajo
Perc

pren der que te a mo yo

3

31

FI-1
FI-2
Ob
Clr
Fg
Cr-1
Cr-2
Tp-1
Tp-2
Tb-1
Tb-2
Timb
Voz
Piano
VI-1
VI-2
Vla
Cello
Bajo
Perc

de as fal to es to do tu ser

3

34

Fl-1

Fl-2

Ob

Clr

Fg

Cr-1

Cr-2

Tp-1

Tp-2

Tb-1

Tb-2

Timb

Voz

Piano

VI-1

VI-2

Vla

Cello

Bajo

Perc

sin alma vas pobre de

37

Fl-1

Fl-2

Ob

Clr

Fg

Cr-1

Cr-2

Tp-1

Tp-2

Tb-1

Tb-2

Timb

Voz

Piano

VI-1

VI-2

Vla

Cello

Bajo

Perc

ti No sa bras nun ca que es el

40

Fl-1

Fl-2

Ob

Clr

Fg

Cr-1

Cr-2

Tp-1

Tp-2

Tb-1

Tb-2

Timb

Voz

Piano

VI-1

VI-2

Vla

Cello

Bajo

Perc

a mor. Co ra zòn de as fal to do

43

Fl-1

Fl-2

Ob

Clr

Fg

Cr-1

Cr-2

Tp-1

Tp-2

Tb-1

Tb-2

Timb

Voz

Piano

VI-1

VI-2

Vla

Cello

Bajo

Perc

de fui a ca er ne gro, ne gro, ne

46

Fl-1

Fl-2

Ob

Clr

Fg

Cr-1

Cr-2

Tp-1

Tp-2

Tb-1

Tb-2

Timb

Voz

g
gro se ve mi ca mi no

Piano

VI-1

VI-2

Vla

Cello

Bajo

Perc

49

Fl-1

Fl-2

Ob

Clr

Fg

Cr-1

Cr-2

Tp-1

Tp-2

Tb-1

Tb-2

Timb

Voz

Piano

VI-1

VI-2

Vla

Cello

Bajo

Perc

Co ra zòn de as fal to que tris te es vol

52

Fl-1

Fl-2

Ob

Clr

Fg

Cr-1

Cr-2

Tp-1

Tp-2

Tb-1

Tb-2

Timb

Voz

Piano

VI-1

VI-2

Vla

Cello

Bajo

Perc

ver, y en con trar tu cuer po de pie draen

55

Fl-1

Fl-2

Ob

Clr

Fg

Cr-1

Cr-2

Tp-1

Tp-2

Tb-1

Tb-2

Timb

Voz

Piano

VI-1

VI-2

Vla

Cello

Bajo

Perc

mi ni do En el a mor

58

Fl-1

Fl-2

Ob

Clr

Fg

Cr-1

Cr-2

Tp-1

Tp-2

Tb-1

Tb-2

Timb

Voz

Piano

VI-1

VI-2

Vla

Cello

Bajo

Perc

tu al ma va sin com pren der que

divice

divice

61

Fl-1

Fl-2

Ob

Clr

Fg

Cr-1

Cr-2

Tp-1

Tp-2

Tb-1

Tb-2

Timb

Voz

te a mo yo

Piano

VI-1

VI-2

Vla

Cello

Bajo

Perc

64

de as fal to es to do tu ser

The musical score is arranged in a standard orchestral format with the following parts from top to bottom: Flute 1 (Fl-1), Flute 2 (Fl-2), Oboe (Ob), Clarinet (Clr), Bassoon (Fg), Cor Anglais 1 (Cr-1), Cor Anglais 2 (Cr-2), Trumpet 1 (Tp-1), Trumpet 2 (Tp-2), Trombone 1 (Tb-1), Trombone 2 (Tb-2), Timpani (Timb), Voice (Voz), Piano (Piano), Violin 1 (Vl-1), Violin 2 (Vl-2), Viola (Vla), Cello (Cello), Bass (Bajo), and Percussion (Perc). The vocal line includes the lyrics: "de as fal to es to do tu ser".

67

Fl-1

Fl-2

Ob

Clr

Fg

Cr-1

Cr-2

Tp-1

Tp-2

Tb-1

Tb-2

Timb

Voz

Piano

VI-1

VI-2

Vla

Cello

Bajo

Perc

sin alma vas po bre de

70

ti

ti No sa bras nun ca que es el

Perc 3

73

Fl-1
Fl-2
Ob
Clr
Fg
Cr-1
Cr-2
Tp-1
Tp-2
Tb-1
Tb-2
Timb
Voz
Piano
VI-1
VI-2
Vla
Cello
Bajo
Perc

a mor. Co ra zòn de as fal to do

3 3 3

76

76

FI-1

FI-2

Ob

Clr

Fg

Cr-1

Cr-2

Tp-1

Tp-2

Tb-1

Tb-2

Timb

Voz
de fui a ca er

Piano

VI-1

VI-2

Vla

Cello

Bajo

Perc

79

FI-1

FI-2

Ob

Clr

Fg

Cr-1

Cr-2

Tp-1

Tp-2

Tb-1

Tb-2

Timb

Voz

Piano

VI-1

VI-2

Vla

Cello

Bajo

Perc

CORAZON DE ASFALTO

Voz y Orquesta L. y M. de Fernando Cataño M.

1998

Allegretto

7

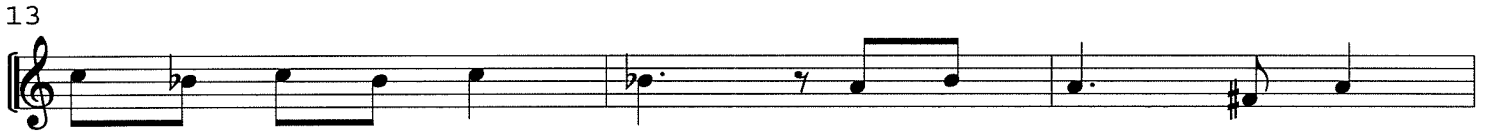

no

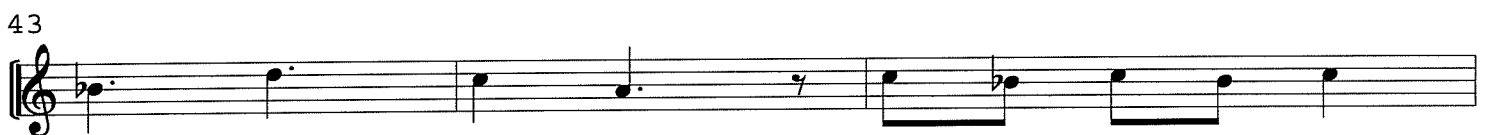

49

52

55

58

61

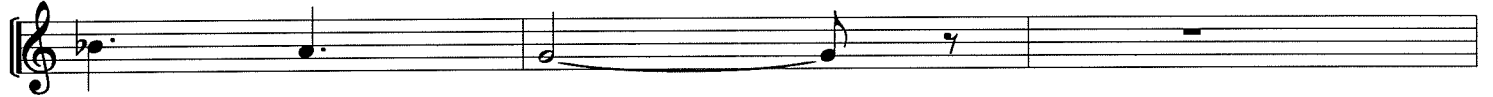

64

67

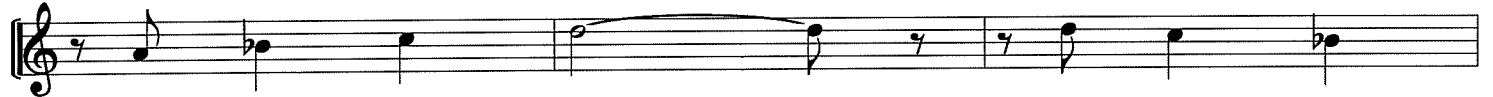

70

73 ti

76

79

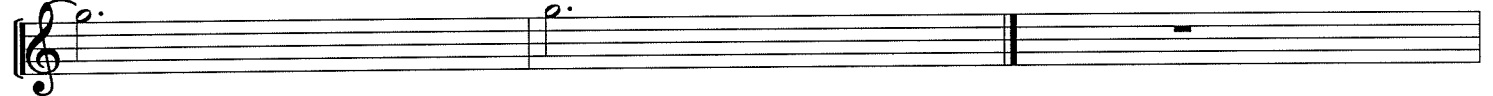

CORAZON DE ASFALTO

Voz y Orquesta L. y M. de Fernando Cataño M.
1998

Ob

CORAZON DE ASFALTO

Voz y Orquesta L. y M. de Fernando Cataño M.
1998

Allegretto

4

56

59

65

3

3

50

4

14

Clr

CORAZON DE ASFALTO

Voz y Orquesta L. y M. de Fernando Cataño M.
1998

54

57

60

64

67

79

Fg

CORAZON DE ASFALTO

Voz y Orquesta L. y M. de Fernando Cataño M.
1998

14

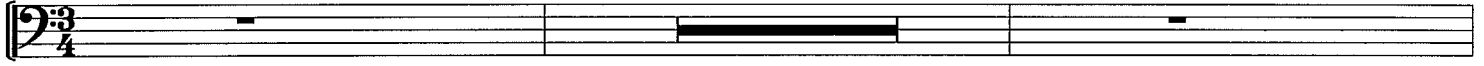

no

Allegretto

17

35

54

2

58

61

64

17

CORAZON DE ASFALTO

Voz y Orquesta L. y M. de Fernando Cataño M.
1998

10

13

16

19

2

23

24

49

52

55

58

61

64

67

10

79

CORAZON DE ASFALTO

Voz y Orquesta L. y M. de Fernando Cataño M.
1998

13

16

19 2

23 24

49

52

55

58

61

64

67 10

79

Tp-1

CORAZON DE ASFALTO

Voz y Orquesta L. y M. de Fernando Cataño M.
1998

Allegretto

4

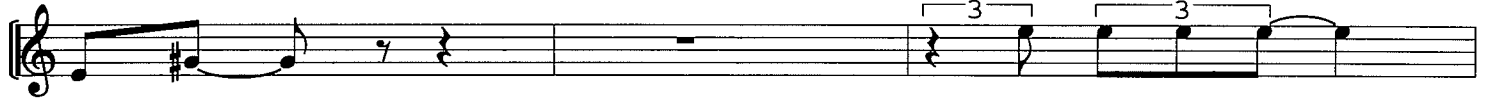

7

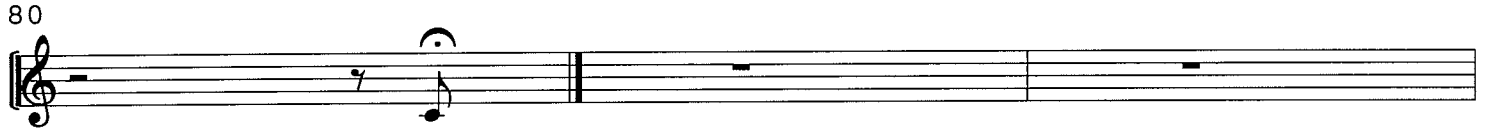
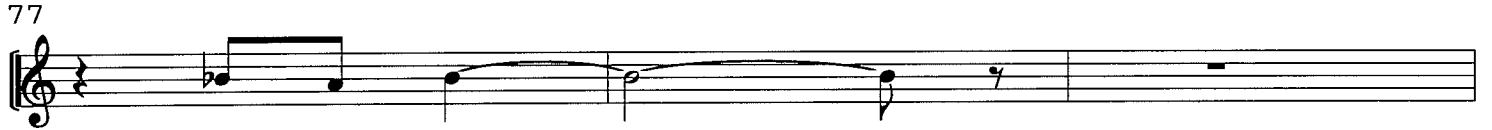
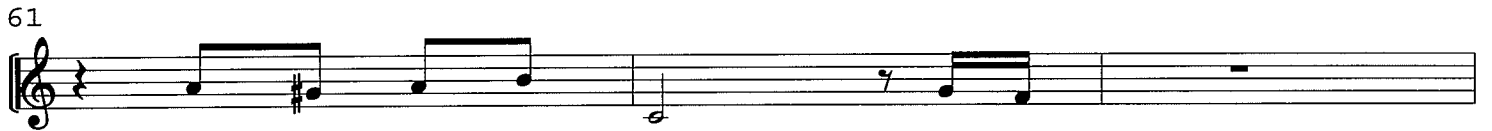
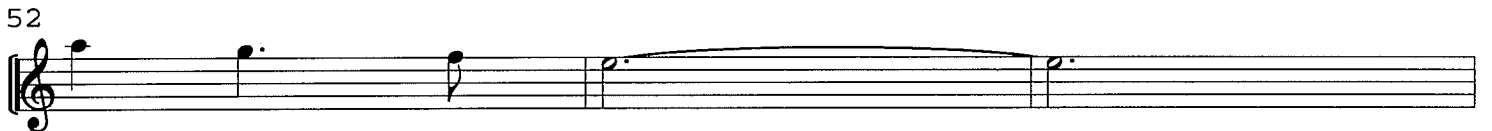
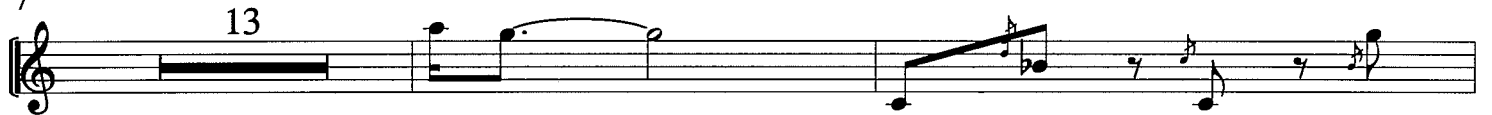

Tp-2

CORAZON DE ASFALTO

Voz y Orquesta L. y M. de Fernando Cataño M.
1998

4

7

13

22

25

23

50

53

2

57

60

15

77

2

Tb-1

CORAZON DE ASFALTO

Voz y Orquesta L. y M. de Fernando Cataño M.
1998

5 42

49

52

55 5 20

Tb-2

CORAZON DE ASFALTO

Voz y Orquesta L. y M. de Fernando Cataño M.
1998

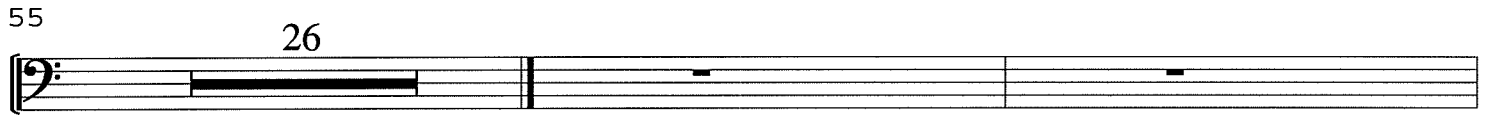

Timb

CORAZON DE ASFALTO

Voz y Orquesta L. y M. de Fernando Cataño M.
1998

4

7

10

13

16

19

22

25

28

31

34

37

40

43

46

49

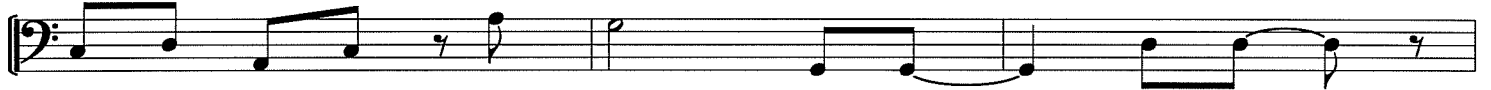

52

55

58

61

64

67

70

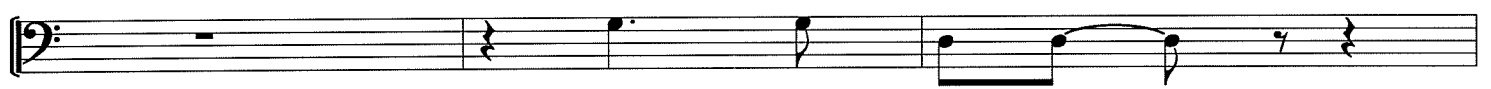

73

76

79

Piano

CORAZON DE ASFALTO

Voz y Orquesta L. y M. de Fernando Cataño M.
1998

4

7

10

13

16

19

22

25

28

31

34

37

40

43

46

49

79

Voz

CORAZON DE ASFALTO

Voz y Orquesta L. y M. de Fernando Cataño M.
1998

Allegretto 7

10 Co ra zòn de as
fal to do de fui a ca er
13 ne gro, ne gro, ne gro se ve mi ca mi
16 no Co ra zòn de as fal to que
19 tris tees vol ver, yen con trar tu cuer po
22 de pie dra en mi ni do
25 En el a mor tu al ma va sin com
28 pren der que te a mo yo
31 de as fal to es to do tu ser
34 sin al ma vas po bre de
37 ti No sa bras nun ca que es el
40 a mor. Co ra zòn de as fal to do
43 de fui a ca er ne gro, ne gro, ne
46 gro se ve mi ca mi no

49

52 Co ra zòn deas fal to que tris tees vol

55 ver, yen con trar tu cuer po de pie dra en

58 mi ni do En el a mor

61 tu al ma va sin com pren der que

64 te a mo yo

67 de as fal to es to do tu ser

70 sin al ma vas po bre de

73 ti No sa bras nun ca que es el

76 a mor. Co ra zòn deas fal to do

79 de fui a ca er

CORAZON DE ASFALTO

Voz y Orquesta L. y M. de Fernando Cataño M.
1998

Allegretto

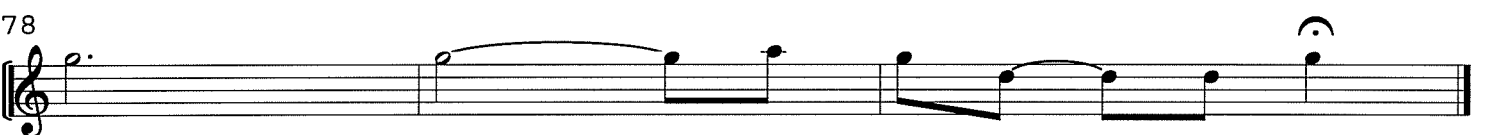
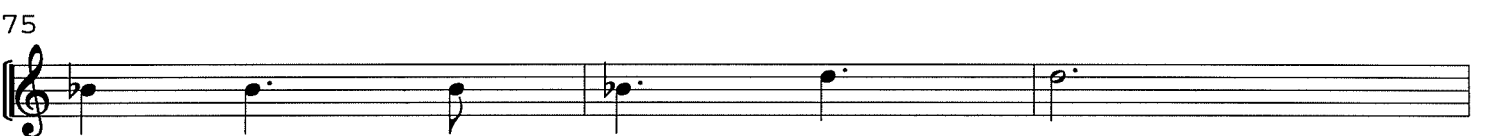
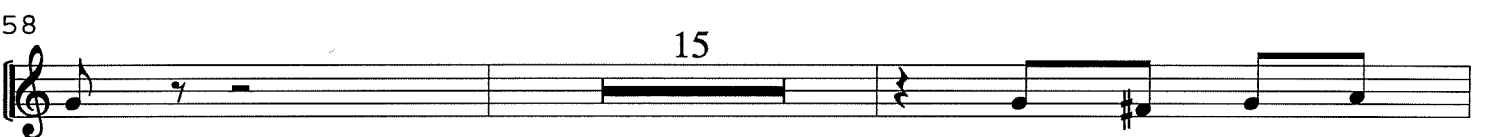
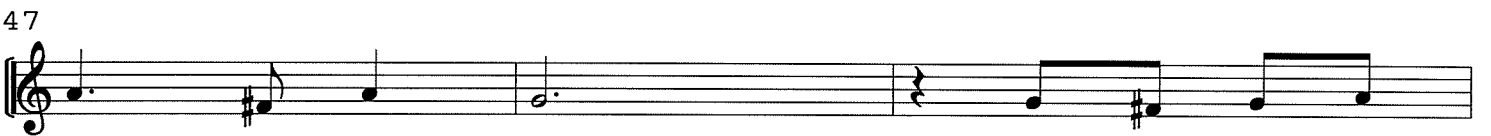

CORAZON DE ASFALTO

Voz y Orquesta L. y M. de Fernando Cataño M.
1998

Vla

CORAZON DE ASFALTO

Voz y Orquesta L. y M. de Fernando Cataño M.
1998

4

35

41

44

47

8

57

16

75

2

79

Cello

CORAZON DE ASFALTO

Voz y Orquesta L. y M. de Fernando Cataño M.

1998

Allegretto

4

7

10

13

16

19

22

25

28

31

34

37

40

43

46

49

52

55

58

divice

61

64

67

70

73

76

79

Bajo

CORAZON DE ASFALTO

Voz y Orquesta L. y M. de Fernando Cataño M.
1998

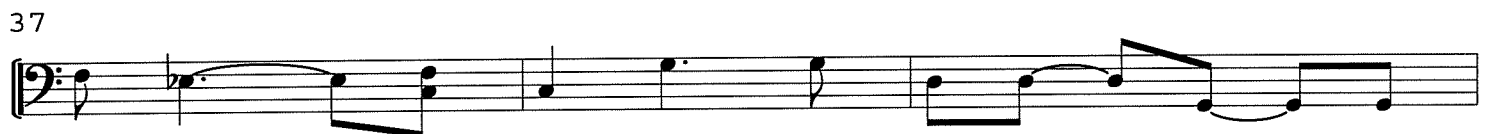
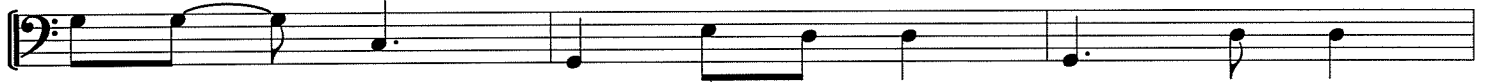
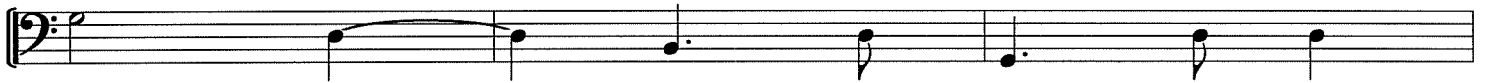

46

49

52

55

58

61

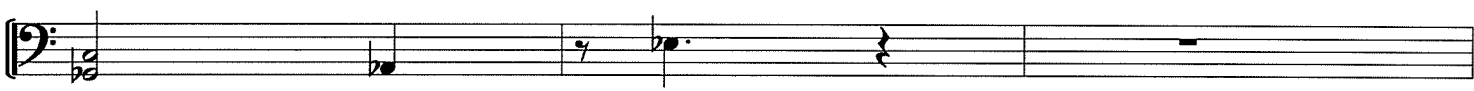

64

67

70

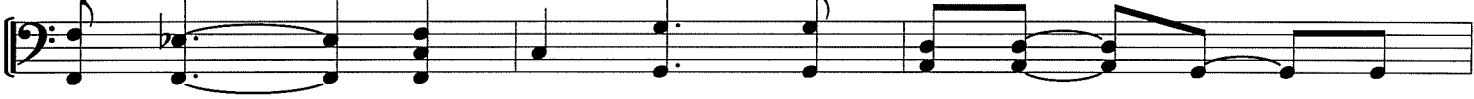

73

76

79

Perc

CORAZON DE ASFALTO

Voz y Orquesta L. y M. de Fernando Cataño M.
1998

43

7

3

52

3

3

3

55

3

3

58

4

64

2

68

7

71

3

74

3

3

3

3

77

2